'Tar, Feather' Threat in Senate

COMPLETE NEWS, MARKETS AND SPORTS

BOSTON EVENING AMERICAN

A HOME PAPER FOR PEOPLE WHO THINK

THE Peach

VOL. 24—No. 252 | Published Daily by New England Newspaper Publishing Co. A Wirthrop Sage | BOSTON, WEDNESDAY, JANUARY 18, 192[illegible] | Entered as second class mail matter at Boston, Mass. under the act of March 3 1879 | 2 CENTS WITHIN 50 MILES OF BOSTON | 3 CENTS ELSEWHERE

HIDE FACTS IN LOST GIRL HUNT

Today

Coast to Coast Crime Bootleg and Fights Annie Kills John Surprises for Faraday

By Arthur Brisbane

Copyright, 1928, by Star Co.

GALLUP, N. M., JAN. 17.—The beginning of our prohibition age, which was to empty prisons, insane asylums and eventually put an end to crime, is strangely the beginning of the worst crime age in our history. As you travel across this continent, the fourth trip for this writer within six weeks, newspapers bring you their stories of robberies, holdups, kidnapings and other crimes at every railroad station.

The *Winslow Daily Mail*, only daily newspaper published in Northern Arizona, says in big type front page, "Jury probes double murder." Nearly a three column picture shows Ruth Snyder walking to the electric chair, her eyes fixed on a cross held before her and the electrician just beyond. The picture was sent by telephoto.

Science killed the woman, then sent through space pictures of the killing.

Killing husbands all over this country, usually like the Snyder murder, have bootleg whiskey for their mainspring. The Winslow Mail's Arizona murder has a Western atmosphere.

John and Annie Tillman, married, but separated, asked the assembled company to excuse them, and stepped outside the ranch house. He had a .38 automatic, she a .32 calibre revolver. She dropped dead then he dropped dead. Other newspapers along the line bring their tales of holdups, robberies and kidnaping with murders, with bootleg whiskey playing a part in all. Something should be done to discourage bootleg whiskey.

Next in news importance to well planned or impromptu killings come carefully organized prize fights based on politics and corruption. Messrs. Dempsey and Tunney will fight again next June. Fifty thousand will spend several millions to see that imitation of the brook that went on forever.

Uzcudun, a Basque, imported from Pyrenees for prize fighting, as they used to import fair-haired northerners for gladiator fights in Rome, "walks all over Ed Kelley of Boston, batters him into submission in two minutes and fifty seconds." Rather a comedown for Uzcudun, paying hired thug. His ancestors used to harpoon whales in the rough Atlantic, off the west coast of France, two thousand years ago.

Bootleg whiskey, paying a profit of seventy millions a year to the criminals of Chicago alone, degraded public officials, legalized prize fighting as a national amusement, intelligent and highly organized financiers running the country and giving the 120,000,000 enough prosperity to keep them satisfied—such is the picture

Please Turn to Page 26, Column 5.

THE WEATHER

Fair; no much change in temperature; westerly winds.
High tide 2:42 a. m.; 3:17 p. m.
Sun rises 7:10; sets 4:39.
Light all vehicles at 5:09 p. m.

Tech Student Killed by Auto Truck

CAMBRIDGE HOLDUP MAN GETS 25 YEARS

LEFT SHOE PUTS HIM IN JAIL

A sentence of 25 to 30 years in State Prison was meted out to Anthony Pecunis, 25, of Otis street, Cambridge, self-confessed robber who was caught through identification of his left shoe following a store robbery.

Pecunis pleaded guilty last week to the charge of robbery while armed in connection with the looting of Wolman Zeidel's Somerville shoe store during which Zeidel was tied up by confederates and thrown in a back room.

Asst. Dist. Atty. Warren L.

Please Turn to Page 2, Column 8.

Costs Uncle Sam $1 a Day for $15 Mare; She's for Sale

St. Albans, Vt., Jan. 18 (A.P.).—Customs Collector Harry C. Whitehall today authorized the emergency sale of a white mare, valued at $15, seized by patrolmen when the horse was found to be hauling a wine-laden wagon.

It is costing Uncle Sam $1 per day to "board" the horse [illegible] an emergency sale [illegible] thorized under a ruling [illegible] tion that provides [illegible] gency sale of "p[illegible] and other seized articles.

Please Turn to Page 2, Column 2.

READING URGES SACCO RECORD BE PUBLISHED

Publication of the entire record of the Sacco-Vanzetti case was today recommended to the Legislature in the annual report of Attorney-General Arthur K. Reading.

As a result of the "deliberate misrepresentation and propaganda which accompanied the case, the Attorney-General declares, there can be no doubt that the "fair name of the Commonwealth has been brought into a measure of disrepute with many unintelligent and misinformed persons."

In the opinion of Reading, the facts cause no reflection upon Massachusetts justice and should be preserved for all time.

The great decrease in serious crime within the last year, he advised, was the result of a more de-

Please Turn to Page 2, Column 4.

AUTO KILLS TECH BOY; 2 HURT

Everett Webster of Acton, student of the Massachusetts Institute of Technology, was killed today in Memorial drive, Cambridge, when a [illegible] truck crushed him as he was [illegible]

Please Turn to Page 2, Column 1.

SLAYER ON WAY BACK

Flint, Mich., Jan. 18 (I.N.S.).—Adolph Hotelling must return to Flint, in the county where he murdered five-year-old Dorothy Schneider, Judge Fred W. Brennan ruled today in Circuit Court.

He started this afternoon, accompanied by a heavily armed guard.

After a long conference with two associate judges, prosecutors and police, Judge Brennan announced he would not even consider a motion for a change of venue by Hotelling's attorney unless the prisoner was in court "in person."

The conference was behind locked doors in Judge Brennan's private chambers. Judges E. D. Black and James S. Parker, of the Genesee

Please Turn to Page 12, Column 2

ELUDES SEARCHERS' EYES

MYSTERY DEEPENS

Frances St. John Smith, freshman at Smith College, despite a widespread search, is still missing. Detectives are advancing numerous theories, including kidnaping, for the disappearance of the heiress but to date such clues as have been discovered are vague, to say the least.

FATHER OF HEIRESS DENIES RECEIVING DEMAND FOR RANSOM

By BERT FORD

Northampton, Jan. 18.—The disappearance of Frances St. John Smith from Smith College last Friday provided a new mystery today—the charge that not all the facts in the strange case have been made public.

[illegible] charges were made [illegible] investigation [illegible] following a futile attempt to learn from [illegible] Smith, wealthy New York broker and father of the missing girl, the reasons that prompted United States Senator Frederick Hale, of Maine, to telegraph Governor Fuller that the Smith family Tears Frances is held by kidnapers for ransom.

[illegible] charges were made even as [illegible] was disclosed that Senator Hale had appealed to the Department of Justice to join in the nation-wide search and had been informed that the law forbade Federal intervention.

In the belief that Senator Hale, a close friend of the wealthy New York broker who has interests in Maine, would not have approached the Governor of his own accord and would surely not have mentioned the family "fear that she is held for ransom" unless he gained the [illegible] first hand, inquiries

Please Turn to Page 5, Column 1.

GOODWIN STANDING PAT IN ROW; SEES HIS CHIEF

Frank A. Goodwin, Registrar of Motor Vehicles, was closeted today with William P. Williams, Commissioner of Public Works. "No immediate superior, the only one with authority to fire," the move coming suddenly with Goodwin's appearance at the State House ostensibly to speak in behalf of some of his legislative bills.

He declined to discuss the subject of his talk with Commissioner Williams, explaining: "My future actions will speak for themselves."

The registrar's case was not discussed when the Governor and Council went into session today, ending the rumor that the official axe was to swing in Goodwin's direction.

"Anything about Goodwin?" members of the council were asked. "Nothing," they replied.

The Commonwealth Service Asso-

Please Turn to Page 2, Column 7.

U. S. Treasury Balance

Washington, Jan. 18.—Today's balance, $158,825,118.

U. S. Customs Receipts

Washington, Jan. 18.—Today's custom receipts, $21,109,383.

Bank Statement

Boston balance	$18,000,000
Boston clearance	109,000,000
New York balance	151,000,000
New York clearance	1,250,000,000

PERSONAL TELEPHONE SERVICE

How to Order a Telephone

We would be poor business men if, having something to sell, we didn't make it easy for customers to buy it.

We do this by establishing conveniently located telephone Business Offices.

In Greater Boston your order for telephone service will go to one of the six districts into which the Metropolitan Division is sub-divided. Each district has its complete organization of Commercial, Plant and Traffic Departments. In effect, each district is a small local telephone company, with broad powers, and with a local Business Office the address of which Page 3 of the Boston Telephone Directory will supply.

In addition, we have two General Business Offices in the commercial and shopping centers of Boston.

If it is inconvenient for you to call in person at one of these offices, you may call from any public telephone. Simply ask for "Business Office." *There will be no charge for such a call.*

The question then arises: What kind of service do you want? This is important to you and to us.

We have rates to meet varied telephone requirements. Tell us where you would be likely to call, and how often; tell us, also, if you can, how frequently you are likely to be called; then our representatives can and will advise intelligently, *and in your interest*, the kind of service best suited to your needs.

In choice of service, your interests come first, because we hope to serve you not merely for today or tomorrow, but for a lifetime.

CLINTON B. ALLSOPP, Division Manager
New England Telephone & Telegraph Company
245 State Street, Boston

Can you find a "TWIN?"
100
Free Tickets
TO LOEW'S
State or Orpheum
Theatre
are presented to readers who find the
"TWIN" ADS
in The Boston Evening American Classified. Read the full details on another page of this newspaper.

U. S. INSISTS THERE IS NO NICARAGUAN ISSUE

By GEORGE R. HOLMES.
International News Correspondent.

Havana, Jan. 18.—The American delegation to the sixth Pan-American conference is leaving no stone unturned to convince the suspicious countries of South and Central America that the cards are on the table—face up.

The Latin-American statesmen who came here anticipating trouble have been disarmed by the manner in which the United States delegation, headed by Charles Evans Hughes, has fallen in with every suggestion, even including that of open sessions of the conference committees. That concession on the part of the North American delegates smacked of "open covenants openly arrived at"—a distinctive departure from the usual rules governing Pan-American congresses.

Theoretically, the advocates of "open diplomacy" have won a signal victory. Actually there was considerable doubt today as to just how open this diplomacy is to be. It is true committee hearings will be open to the public, via the press,

Please Turn to Page 4, Column 1.

A Complete High School Education in the Evening
Co-educational Day School Standards
Preparation for College Entrance
Also 7th and 8th grade subjects
Term Opens Jan. 31 Students May Enroll Any Evening
LINCOLN PREPARATORY SCHOOL
Y. M. C. A., 316 Huntington Ave., Boston
Call, write or phone Back Bay 0240

NOTICE!

Now Is the Time to Join The Unique Fur Club.

See Page 11

"TAR AND FEATHER" THREAT IN SENATE

Washington, Jan. 18 (A.P.).—In the midst of a row in the Senate today, Senator Robinson, Arkansas, said he would call the Democrats together tomorrow to determine whether he should continue as their leader. Robinson denounced a statement by Senator Heflin, Alabama that Gov. Smith could not be nominated for President "because he is a Catholic." "I am tired of hearing this Alabama Senator talk against the Catholic church," Robinson continued.

"I will and I will make it in Alabama," said Robinson

"There will be tar and feathers if you do," Heflin re-

AMERICAN IS GIVEN 10 YEARS AS SOVIET SPY

London, Jan. 18 (A.P.).—George Hanson, a German, and Wilfrid Francis McCartney, said to be an Irish-American, charged with espionage in behalf of Soviet Russia were found guilty today by a jury in the Old Bailey court and sentenced to ten years' penal servitude each.

The men were specifically charged with attempting to collect information about the British armed forces, particularly about the air force.

TOY TOWN TAVERN
Winchester, Mass.
Where all the [illegible] Hoodlum

Searchers for Missing Heiress ☜ *Baffled at Every Turn* ☜ *As State Steps in to Solve Mystery*

NOT ONE GOOD CLUE FOUND

Frances St. John Smith stepped from her room in South College into complete oblivion and no reason for her vanishing has been discovered. She apparently left no trace.

ONE PLACE WHERE SHE WAS REPORTED "SEEN"

The Billings home in Hatfield where a girl answering the description of Miss Smith stopped to inquire the location of the Sophie Smith homestead. The homestead is seen in this picture to the left of the Billings home, but though she inquired for it it has been ascertained she did not go there.

SENATOR HALE

Friend of Smith family who asked Governor for State aid in search.

PRESIDENT NEILSON

Smith College head finds nothing to throw light on the girl's disappearance.

GOODWIN CONFERS WITH HIS CHIEF AS OUSTER LOOMS

Continued from First Page.

ciation entered into the wrangle today when several of its officers, who refused to be quoted, said they believed the action on Goodwin to be an attempt by Governor Fuller to break up the organization.

Goodwin is a past vice-president of the association and has been a figure in fighting for pay raises for State employes. He now is a member of the executive board.

They scouted the idea that Commissioner Williams is liable to "fire" the fiery registrar, pointing out that Williams is near the retirement age, his term due to expire next December.

FULLER IS SILENT.

The contemplated action of the council was brought to the attention of the Governor by Goodwin himself when he reminded the Chief Executive that he (Fuller) needed the approval of that body before he could oust him from office.

Governor Fuller maintained his strict silence on the matter today, allowing conjecture to run rife with no effect on his demeanor.

Williams and Goodwin have been on opposite sides of many questions in recent years. Williams recognized as one of the ablest engineers and regarded generally as a capable commissioner of public works, has not seen fit, or has not been able, "to keep Goodwin in check."

WILLIAMS ADMONISHED

A portion, at least, of the Governor's statement was addressed to Williams, it is said, and he was admonished to see to it that the affairs of the registry division were conducted in accordance with the ideas of the executive.

Governor Fuller's attitude toward Goodwin is said to be not altogether hostile. He is known to have approved many of the things said and done by the registrar in the past, particularly in connection with Goodwin's drive to make the law-enforcing officers go through against violators of the automobile statutes.

But within the past year or two when Goodwin has seen fit on more than one occasion to criticise the Governor's own action, particularly in connection with the salaries of State employes and the administration of State finances, there has been a growing feeling of resentment in the executive mind.

Goodwin intimated that there is a possibility that the commissioner of public works might be intimidated by the Governor into firing him, but he made it plain that he has his own ideas of his rights in the situation and that he will press them to the limit with his well known vigor.

BIG TRUCK KILLS TECH STUDENT TWO HURT

Continued from First Page.

walked over the bridge from the Phi Delta Fraternity house in Bay State Road, where all live.

In Memorial drive, they were among the score of collegians who survived Webster.

A small sedan was hailed and the driver clamped on his brakes suddenly. Directly in back of the sedan was the five-ton truck, registered to the Massachusets National Guard, but being used, according to the police, by the Metropolitan Park Commission.

So quickly did the sedan stop that John J. Donnelly of Lamont street, Roxbury, driver of the truck, was compelled to swerve right, up on the sidewalk to avoid crashing the sedan. A line of cars was moving to the left.

The truck mowed down the three collegians, Webster being crushed beneath the low front axle and rolled for a number of feet before the driver could bring the truck to a stop at the edge of the embankment sloping down to the Charles River.

Webster was rushed to the Cambridge Municipal Hospital, where he was pronounced dead. Dick was taken to the Massachusetts General Hospital and Spahaz to the Charles-gate Hospital.

Donnelly, driver of the truck, was held in $1,000 bail when arraigned in Cambridge District Court, charged with manslaughter. After he pleaded not guilty the case was continued to February 2.

DRIVER OF DEATH CAR GETS 8 MONTHS MORE

John W. McNenmon of Fort avenue, Roxbury, who a few days ago was sentenced by Judge Fosdick in the Superior Criminal Court to two and a half years in the House of Correction for manslaughter in causing the death of Amanzo Pupa, a fruit dealer, on the night of December 3, received an additional sentence today of eight months in the House of Correction for operating an automobile while under the influence of liquor.

READING URGES STATE CLEAR SACCO CASE

Continued from First Page.

termined effort on the part of the law enforcement agencies throughout the State to bring about immediate apprehension, speedy trials and adequate punishments.

WARNS OF BROKERS.

A recommendation of the Governor which would transfer the "blue sky" division of the public utilities department to the attorney-general's office, was endorsed in part. He suggested the granting and revoking of licenses to deal in securities, however, be left where it is.

He warned the Legislature that stock brokers, driven from New York, are preying upon the credulous in Massachusetts.

He called for more drastic laws on pistol ownership in the home, and the support of movements in Congress to get Federal regulation of the pistol menace.

The suggestion is made that photographs be attached to all licenses to drive automobiles.

Frequently, he points out, persons not authorized to drive and operators of stolen cars carry licenses not their own.

URGES JURY REFORMS.

He urged a change in the present system of making and drawing venires for petit juries.

"It has been my experience that political pressure has frequently influenced the selection of those who shall be placed upon jury lists," he says.

He urged the appointment by the Governor of a single person, to be called "jury commissioner," whose duty it would be to take charge of preparing jury lists. The actual drawing of names would be done by the clerks of the superior courts. Responsibility for the lists would rest on the commissioner.

Two recommendations are that the salaries of judges of the Supreme, Superior and Land courts be increased and that a uniform system of traffic signals and lights be established.

Will Seek 'Lost Tribe' of Florida Indians

Washington, Jan. 18 (A.P.).—Hope of uncovering traces of a "lost" tribe of Indians, the Calusa, which disappeared about 100 years ago after having played a dominant part in the history of southern Florida for more than three centuries, is taking a Smithsonian Institution expedition under Henry H. Collins, Jr., to that State to excavate newly discovered mounds.

An account of a battle in 1512, in which 80 canoes filled with Calusa braves attacked Ponce de Leon and prevented him from landing his forces along their coast, is history's earliest mention of the tribe. Records disclose that later the tribe acquired prodigious wealth in gold which it procured from Spanish galleons wrecked off the coast while returning to Spain with the treasures of the Incas.

The Calusas were known to have made human sacrifice of their captives, scalped and dismembered the bodies of their slain enemies, and have often been accused of cannibalism.

About 100 years ago all traces of the tribe disappeared.

2 WOMEN, 60, SENTENCED

Anna and Mary Sullivan of Roxbury, spinsters, and each over 60 years of age, were today sentenced by Judge Fosdick in Superior Criminal Court each for three months in the Charles Street Jail for shoplifting in department stores.

Recently the sisters attempted to befriend a young man who had stolen from the mails, and to obtain money to aid him they again resorted to larcenies from stores, and were arrested with $80 worth of goods in their possession.

$500,000 RUM SEIZED BY THE COAST GUARD

New York, Jan. 18 (I.N.S.)—Seizure of a half-million dollar cargo of champagne, whisky and wine off Staten Island was reported to Coast Guard officials today with the boarding of the vessel "Standard Coaster."

The rum ship was overhauled by the patrol boat CG-204.

BODIES OF 3 SLAIN GANGSTERS FOUND

Chicago, Jan. 18 (A.P.).—Three men, believed by police to be bootleggers or gangsters, were found slain in Chicago Heights and Steger suburbs, today. Two of the bodies were in a ditch beside the road.

REVERE MAYOR TO FIRE POLICE

Three Revere policemen and a janitor in Revere City Hall are slated to be "fired" and the Revere Auditorium will lose its license, Mayor John E. Wash of Revere declared today.

He said the discharges will be by him personally and that they are on account of two of the policemen and the janitor having allowed dancing at a wedding in City Hall last Sunday night.

Dancing also was allowed at Revere Auditorium on the same night the Mayor charged. At the auditorium one policeman was on duty.

The janitor has been in the service of the city for twenty-five years and the police are all veterans.

According to the Mayor, the owner of the auditorium has been summoned to appear with the janitor and policemen at his office, and as soon as he hears them corroborate what he says he already has proved true—that dancing went on until 11 p. m.—he will remove the four men and take away the auditorium license.

The Mayor said:

"I know positively that there was dancing at both places on Sunday night."

QUOTE SIMS ON NAVY'S 'BROKEN BACKBONE'

Washington, Jan. 18 (A.P.).—The name of Admiral William S. Sims, who several years ago told a Congressional committee the battleship was still the backbone of the navy but that it was broken, was brought into today's discussion of the administration's $740,000,000 new war ship construction program by the House naval committee.

Representative Wolverton, Republican, New Jersey, read a statement by Sims, who commanded American naval forces in European waters during the war, saying the aircraft carrier was the capital ship of the future and asked Admiral Charles F. Hughes, chief of naval operations, who was testifying, if he agreed with Sims.

"He spent his time in London," replied Hughes.

"Then you take the position that you learn nothing in London or Washington?" continued Wolverton.

"There are other places besides London and Washington," answered Hughes.

"I gather your answer was rather sarcastic?"

"I didn't mean it so."

"What did you mean?"

"I meant that he was not with aircraft."

Hughes later said he had not intended to be sarcastic and asked that his reply to Wolverton be eliminated from the record.

LINDY LEADS ALL DADS IN POPULARITY BALLOT

Belleville, N. J., Jan. 18 (A.P.)—Hundreds of fathers in Belleville are proud. The question, "Who would you like to be if not yourself?" was propounded to 682 schoolboys. Lindbergh had the most ballots, 363. In last place was Mussolini and two votes were "my dad." But the voting was secret.

Blanton for Senator

Washington, Jan 18 (A.P.).—Representative Thomas L. Blanton of Texas today announced his candidacy for the Democratic senatorial nomination in Texas.

25 YEARS FOR CAMBRIDGE SHOE ROBBER

Continued from First Page.

Bishop, moving for sentence, recalled a former epidemic of gun toters in Middlesex County that was halted by the imposition of heavy sentences. He recommended 20 to 25 years.

Judge Dubuque said he considered the plea of guilty in imposing the "shorter" sentence.

Leo P. Quinn, a pal who pleaded guilty, is still awaiting disposition of his case.

George Velmare and Ralph E. Hopper, who were arrested and found not guilty of the robbery charges, are waiting trial on charges of conspiracy in connection with the same case.

DRASTIC MOTOR LAW ASKED

Scoring hit-and-run drivers as "potential murderers," prominent speakers appeared before the legislative committee on judiciary today in favor of Representative Doyle's bill urging drastic legislation to punish this type of law violator.

Secretary Paul Hines of the Boston Automobile Club, Day Baker, representing the Motor Vehicle Conference of America, Representative Charles R. Doyle of Malden, who filed the bill, and Charles S. O'Connor of Boston favored the legislation. Similar bills were submitted by Representatives Joseph Finnegan of Dorchester and C. F. Nelson Pratt of Saugus.

Registrar of Motor Vehicles Frank A. Goodwin spoke in favor of legislation adding power to courts. Instead of fining a broad side at once of the courts, as is his custom, Goodwin praised the work of the trial justices, declaring "They are doing very good work." There was no opposition to any of the bills.

Services for Little Dorothy ☜ *At Mt. Morris; Fatal Clew and Casket With Mutilated Body*

MOTHER OF SLAIN GIRL

Mrs. Leslie Schneider who asks quick justice for kidnaping fiend.

CLEW THAT TRAPPED SLAYER

Archie Bacon is seen pointing to mudhole where Hotelling's auto stalled and where he helped him.

TOWNSPEOPLE CROWD THE CHURCH

Photo shows part of throng unable to get into edifice to hear last rites read over the body of Dorothy Schneider, stolen away and butchered by Adolph Hotelling.

—International Newsreel Photos.

READY FOR GRAVE

Little casket which encloses the body of the churchman's victim.

'LITTLE DANISH GIRL' OF 'CARBARN' CASE FOUND

LATEST PHOTOS OF GOVERNOR FULLER'S 4 CHILDREN

SINGER KILLS SELF; HER 'GREAT MOMENT' FAILS

"Danish Girl"

—Boston Evening American Staff Photo.

ANNA TARTARIAN

Revere victim of "handsome thug," who stole her handbag and $6, proves to be the "Little Danish Girl" who wrote the mysterious letters to John McLaughlin while he was awaiting execution in the carbarn case.

REVERE WOMAN SENT NOTES TO M'LAUGHLIN

It has been a year now since the three men convicted of murder in the Waltham carbarn holdup went to their deaths in the electric chair, but it was not until today that the identity of "A Little Danish Girl" was learned.

"A Little Danish Girl" was the signature borne on approximately three dozen letters re-eived by John J. McLaughlin, one of the three executed men, before he went to the chair.

They were letters of cheer and hope, but the puzzled McLaughlin and the equally puzzled prison officials and newspapermen never could learn who the sender was.

Today Mrs. Anna Tatarian, 27, of North avenue, Revere, wife of Styepan Tatarian, whom she married at the close of the war, after meeting him in her native Copenhagen, declared she was the sender of the letters to McLaughlin.

She declared also that she sent similar letters to Sacco and Vanzetti before they were executed. She sent the letters, she said, because she believed McLaughlin and Sacco and Vanzetti were innocent.

Mrs. Tatarian wa, the victim of a holdup man Monday night. In Mountain avenue, Revere, she told police, she was confronted by the "handsomest man I've ever seen." He seized her handbag containing $6.

To the reporter who visited her in connection with the holdup story, she revealed that she was the "Little Danish Girl" of the mysterious letters, and she said that on the night McLaughlin was executed she prayed all night.

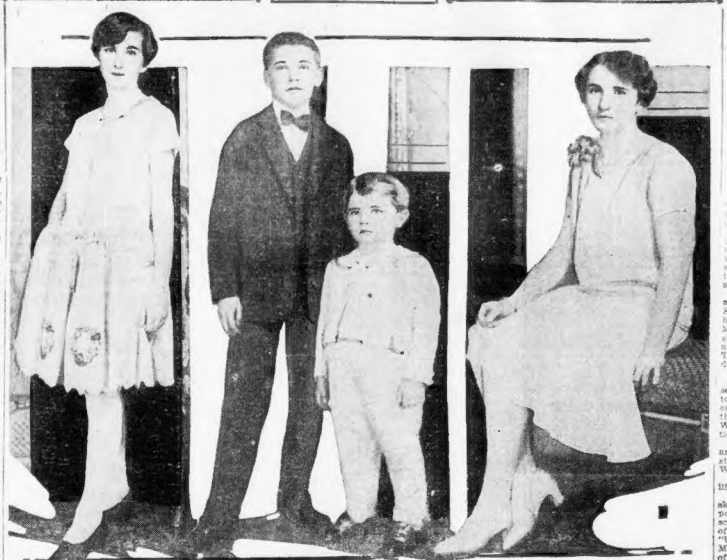

YOUNGER DAUGHTER
Mary Fuller, the younger of Governor an i Mrs. Alvan T. T. Fuller's two daughters.

NAMESAKE AND "THE BABY"
Alvan Tufts Fuller, Jr., in his first long trousers, and Peter Davenport Fuller, the youngest member of the Fuller family.

THEIR OLDER DAUGHTER
Miss Lydia Fuller, the older daughter of Governor and Mrs. Fuller. All three photos were made by Bachrach.

TOO LATE FOR NEW TRY, SAYS MAROVSKA

By JAMES L. KILGALLEN,
International News Service Staff Correspondent.

New York, Jan. 18.—Thea Marovska's "great moment" came last Sunday night when she made her debut as a concert singer.

The curtain rose. She looked out upon a vast sea of faces. Here and there were friends. Back stage were flowers they had sent. She sang "Song Dramas of the People," in English, German, French, Russian and Yiddish.

You see all her life she had studied and worked for this big moment. She had been a pupil of Yvette Guilbert, famous French discuse, and of Max Reinhardt, German master of stage craft. Her voice rose and fell, and then the curtain went down. The audience applauded politely and departed.

Today the morgue officials are seeking Thea Marovska's relatives to take charge of her body. She ended her life by inhaling gas in the apartment of a friend, Arthur Warner, associate editor of the Nation.

"I am a failure in my vocation and it is too late to make a new start," she said in a note left to Warner.

She was thirty, and in private life was Miss Dorothy Mierowsky.

Clippings found in Thea Marovska's effects revealed that the metropolitan newspaper critics had paid scant attention to her debut. Some of them did not even mention it. "Unfortunately," said one, "Mme. Marovska cannot sing. Her sense of pitch is so flagrantly inexact that it neutralizes her otherwise delightful performance." Another said: "She roamed from eighteenth century France to contemporary rustic America."

She seemed to sense that night, as she stood before the footlights, that she had "failed." She smiled (a strained smile, her friends thought) during the bits of monologue she injected between her songs. One of her remarks was:

"We are all walking cemeteries, in which is buried dead hopes, dead ambitions, dead sorrows and dead joys."

Balks Husband

LADY NORTHESK

The former Jessica Brown, one time American dancer, now living in Paris, declines to divorce her husband, though she has been living apart from him for a year. Lord Northesk is said to be anxious to procure a decree so he may wed a London society girl.

STAR IN NEW ROMANCE

Gertrude Lawrence, who made a hit in musical comedy in New York and London, having divorced Francis G. Hawley, announces her engagement to Bertrand L. Taylor, Jr., a New York broker, whose first wife is now the wife of Francis H. McAdoo, son of former Secretary of the Treasury. —International Newsreel Photo

BOSTON SUNDAY AMERICAN
GENERAL NEWS SECTION
BOSTON, WEDNESDAY, JANUARY 18, 1928

COMEDY STAR, DIVORCED, TO WED BROKER

New York, Jan. 18 (A.P.)—Gertrude Lawrence, actress who made a hit here and in London as the star of the musical comedy "Oh, Kay," has been granted a divorce in London and is engaged to marry Bertrand L. Taylor, Jr., a New York stock broker. Mr. Taylor made the announcement today.

Miss Lawrence got a divorce from Francis Gordon Howley, theatrical producer, on December 20, but the fact her professional name was not mentioned in court served to conceal the news of her divorce.

Taylor's first wife, who divorced him in Paris two years ago, is now the wife of Francis H. McAdoo, a son of William Gibbs McAdoo, former Secretary of the Treasury.

Parents Invite All to See New Baby; 'Door Always Open'

Northampton, Jan. 18 (A.P.)—The following paid notice is running in a local paper:

"Notice—Mr. and Mrs. Michael Casile of No. 24 Armory street cordially invite all their friends to their home any time they wish to come to see their new baby Rose. The door is open at all times to all."

$20,000 MORE SHIP CO. LOOT IN SIGHT

Recovery of an additional $20,000 swelling the total to $200,000 of the half million dollars missing from the coffers of the Eastern Steamship Lines, Inc., was seen by officials today following a two-hour conference at Charles street jail with prisoners under arrest charged with the theft, police and attorneys.

The conference started with Daniel V. McIsaac, representing the company; Henry Fielding, counsel for Mrs. Eva Ettie Gordon and her sister, Mrs. Ray Welchman; Inspector John F. McCarthy of police headquarters and H. A. Cooper of the National Shawmut Bank, the latter two just returned from Detroit where $250,000 was recovered. Zelli Hessell, another sister, also was present.

After an hour, the conference was halted when Mrs. Gordon insisted her husband, George W. Gordon, be taken from the men's section of the jail to the conference.

The sisters were questioned by McIsaac and Fielding who urged them to go over the entire story from the beginning. Fielding stating that he entered the case only in consideration of Mrs. Welchman and Mrs. Gordon, his clients, and the government in every way they can.

Inspectors Hegarty and Cooper recovered $250,000 through negotiations they discovered between Boston and Detroit banks, $50,000 more has been assigned by District Attorney Foley and $33,000 is under surveillance ready for attachment by the office in addition to the $50,000 believed to be located today.

Thomas J. Grady, counsel for Nicholas Tedesco, the only defendant out on bail, signed the withdrawal from the case today. Tedesco is at liberty on bail of $40,000.

HUNT TALL MYSTERY MAN IN ROBBERY OF GIRLS

West Warren, Jan. 18 (A.P.)—A tall and slim mystery man wearing a long black overcoat and a black slouch hat is being sought by the police aided by volunteer posses in connection with the recently nightly holdup of girls between the ages of 12 and 16, who are carrying purses, the assailant snatching the purse after clapping one hand over the victim's mouth. Unattended girls have been attacked between 7 and 9 p. m. every night this week in the same part of the town.

HEFLIN BLAMES HEARST EXPOSE ON CATHOLICS

Washington, Jan. 18 (I.N.S.)—Recent publication of Mexican documents by the Hearst newspapers was characterized in the Senate today by Senator Heflin (D.), Alabama, as a "conspiracy by certain Roman Catholics" to destroy him.

Heflin said the "forged papers" were obtained by William Randolph Hearst from a Roman Catholic, who "testified he obtained them from Roman Catholic clerks in the Mexican government, and that he told them he wanted the papers for Bishop Diaz, a Roman Catholic bishop of Mexico."

Heflin said his name was linked to the documents because "I was doing everything in my power to prevent the Roman Catholics from using the United States army to fight the battles of the Roman Catholic church in Mexico."

He criticized Mr. Hearst for publishing the documents.

Duke of Gordon Dead

London, Jan. 18 (A. P.)—Charles Henry Gordon-Lennox, Duke of Richmond and Gordon and aide-de-camp to King George, died at his home, Goodwood House, Chichester, today after a brief illness. He was 82 years old.

Heflin said his name was linked to the documents because "I was doing everything in my power to prevent the Roman Catholics from using the United States army to fight the battles of the Roman Catholic church in Mexico."

He criticized Mr. Hearst for publishing the documents.

THEY AID PALESTINE FUND

Mrs. S. W. Myers, chairman of the propaganda committee, and Mrs. Joseph Abrams, chairman of the national fund, who are prominent in the Boston drive of the Hadassah in the interest of the United Palestine Appeal.

Stork Makes 'Foot of Ladder' — *Favorite of All*

—International Newsreel Photo

Mrs. William B. McGurn, wife of a well known New York builder, and her brood of nine, ranging in age from eight days to 13 years, showing that he's building a family—step by step—as well as building buildings.

WHEN TWO FIRST LADIES MEET

Mrs. Calvin Coolidge shared in honors showered upon the President during their brief but busy sojourn in Cuba. This International Newsreel photo sent to the Boston Evening American over A. T. & T. Co. wires shows Senora Machado, first lady of Cuba, seated with Mrs. Coolidge at the Presidential Palace in Havana.

SENORA MACHADO — MRS. [illegible]IDGE

NO NICARAGUA ISSUE, SAYS HUGHES

Continued from First Page.

but it requires but the request of one member of one committee to transfer the session into an executive one behind closed doors. That fact accounts for some of the alacrity with which Hughes accepted the Argentine proposal of open committee meetings.

It is anticipated one of the questions Hughes will want to have discussed in executive session is that dealing with the present situation of the United States and Nicaragua.

American military occupation of Nicaragua as such is not a subject for conference discussion. There is, however, on the agenda the question codifying international law with interpretations of "intervention" that are of vital importance to Washington's diplomacy in Central America.

The American answer to the Nicaraguan issue has already been decided upon. It will consist of the statement there is no Nicaraguan question, inasmuch as the Nicaraguan government itself, as well as both major political parties, requested the presence of American marines.

U. S. REPLY UNCERTAIN

The definition of what constitutes "intervention," however, presents another problem. Mexico, Salvador, Hayti and other countries that have felt the tread of United States marines, want to define it pretty rigorously.

They want to write in to the international law that governs the Western Hemisphere that the mere landing of armed forces constitutes intervention, irrespective of whether such armed forces were or were not invited.

The American answer to this proposal is not yet clear. Hughes said today that this bridge would be crossed when it was reached.

Hughes assigned himself to the committee on "Public International Law," which will have to deal with the report of the International commission of jurists. It is this report that will inject, by inference, the Nicaraguan situation into the conference.

Sessions of the congress are being held in the University of Havana, a magnificent collection of buildings far removed from the gayety of the city proper.

European Latins Fear U. S. American Policy

Rome, Jan. 18 (A.P.)—Declaring that European Latins must prevent the United States from domination of Latin America, in spite of the Monroe Doctrine, Il Tevere, extreme Fascist organ, editorially attacks the attitude of the Washington government at the Pan-American Congress in Havana and the whole policy of the United States with regard to the Southern continent.

The newspaper says a great amount of money has been invested in South America, calling this "dollar imperialism" and, furthermore, it asserts, "the flood of United States power over the American continent constitutes a mortal danger for Europe."

It is necessary to defend Latin ideas and culture in all parts of the New World, it continues, where Central and South America are the mercy of North America, leave lost pride in their Latin origin and sentiments."

Ghosts Hurl Coins In 'Haunted' House; Policemen Pelted

London, Jan. 18 (A.P.)—The Daily Sketch said today there was a "haunted" house in Battersea, a suburb southwest of London.

The inhabitants, named Robinson, are suffering from an unexplained bombardment of copper coins and chunks of coal, Scalp wounds caused by these necessitated the removal of the father of the family, aged eighty-six, to a hospital.

Police called to track the unseen bombarders were also pelted. Furniture has been upset mysteriously and other "manifestations" have occurred.

SEN. KIRKLAND SAYS N. Y. FARMERS BACK HOOVER

Albany, N. Y., Jan. 18 (U.N.S.)—The farmers of New York State will support Herbert Hoover if he is nominated for the presidency, but they wish President Coolidge would change his mind and consent to renomination for the office, according to Sen. G. Kirkland, Republican, of Canarangus, chairman of the Senate agriculture committee.

DEPUTIES ARRESTED IN LA PAZ, BOLIVIA, PLOT

La Paz, Bolivia, Jan. 18 (A.P.)—Sixteen deputies and senators were under arrest today as the result of the discovery of a revolutionary plot. Two infantry regiments and two batteries of artillery were called into La Paz to prevent disorder.

Although the movement had ramifications in the interior it was stated that quiet now prevailed throughout the republic.

VETERANS' BUREAU APPROPRIATION CUT

Washington, Jan. 18.—For operations of the Veterans' Bureau during the fiscal year 1929, the House Appropriations Committee reported a bill carrying $485,500,000, a decrease of $7,240,000 from the appropriation for the present fiscal year. During 1929 it is expected 341,178 claims for compensation will be paid.

CHEERS FOR U.S. FLAG UNFURLED AT HAVANA

Havana, Jan. 18 (A.P.)—The United States was accorded an imposing ovation when the American flag was hoisted by the hands of Charles Evans Hughes today in a ceremony in which the standards of all the American countries were unfurled. The flags will fly freely for the remainder of the Pan-American conference, within sight of the conference hall.

Mexico and Nicaragua also received stirring applause, while all the others evoked full measure of popular greeting.

The flags were hoisted in alphabetical order, Argentina ranking first. The United States came ninth in accordance with its Spanish alphabetical position. The name being "Estados Unidos."

BIG CROWD GATHERS.

President Machado, who presided over the ceremonies, stood at the foot of the broad staircase, along the sides of which the standards were raised on specially erected poles by the heads of the various delegations. A great crowd had assembled, and the cheering began as the Cuban President, followed by the presidents of the delegations, proceeded to the base of the Argentine flagstaff with bared head.

The Cuban National Band intoned the Argentine anthem, while Honorio Pueyrredon was raising the national colors.

"STAR SPANGLED BANNER."

Followed by the chairmen of the respective delegations, President Machado continued his rounds, ascending the staircase on one side and descending on the other, stopping at the base of every flagstaff as the flags were hoisted.

When the strains of the "Star Spangled Banner" sounded and the American flag began slowly rising to the flagstaff, the enthusiasm reached its highest point. The shouting, hat waving and cheering almost equalled the demonstration witnessed on the arrival of President Coolidge.

NICARAGUA CHEERED TOO.

Mexico and Nicaragua, however, were not far behind in the emotions they apparently aroused in the crowd. In the case of Nicaragua particularly, the band was completely drowned out, while shouts of "Viva Nicaragua" resounded on all sides.

The Cuban flags were unfurled on the right and left at the head of the staircase. When all the flags were floating in the breeze President Machado and the delegates immediately proceeded to the great hall of the University of Havana for the opening of the business session of the Pan-American conference.

WAR MOTHER WINS $6312

LETTERS FROM GRAVE, PROVE CLAIM

Mrs. Anna Carley of West Newton, with her counsel, Herbert L. Kuhn, reading a letter in U. S. Court from her son, who was killed in action at Verdun in October, 1918, proving that he carried war risk insurance. She sued the government for $10,000, and today was awarded a verdict for $6,312. The government will appeal.

—Boston Evening American Staff Photo.

EXPLODING EGG COSTS POULTRY MAN $30 FINE

Because a "strictly fresh" egg exploded when Luther Atwood of Sagamore street, Lynn, tried to boil it, Alfred Dargreau, proprietor of a poultry company, paid $30 fine today in Lynn district court. Atwood complained to the Board of Health, and presented the remaining eleven eggs to the court. Health inspectors said the eggs were unfit for human consumption, but could not account for the explosion.

CITIZEN SOLDIERS MAY TRY FOR SCHOLARSHIP

New Haven, Ct., Jan. 18 (A.P.)—Men attending Citizens' Military training camps at Plattsburg and Camp Devens, who have fully qualified for admission to Yale University, will again be entitled to compete for a free scholarship, it was announced by university officials today. This scholarship will be renewable to the winner in succeeding academic years and a similar scholarship will be offered in 1929.

AUSTRALIAN ACE IN AIR 24 HOURS

San Francisco, Jan. 18 (A.P.)—Just twenty-four hours after taking off on the fourth attempt to establish a world's record for sustained flight the monoplane "Spirit of California" reported by radio to Mills Field here at 4:00 a. m. today that "all is well."

The big trimotored Fokker was running smoothly, with her motors doing 1,300 revolutions a minute, and radioed the message while flying over the field. During the night the ship flew over a large area of northern California.

Captain Charles Kingsford-Smith, British aviation ace, and Lieutenant George H. Pond, U. S. N., piloting the plane, hope to stay in the air sixty hours.

The world's record, held in Germany, is 52 hours, 22 minutes and 21 seconds.

This mark must be bettered by one hour to be accepted officially.

Hop Off From Detroit for Non-Stop Trip to Havana

Detroit, Jan. 18 (A.P.)—Austin F. Bement, Detroit advertising man, and Leonard S. Flo, chief pilot for a Detroit flying club, took off from Selfridge Field at 10:42 a. m. today on a proposed non-stop flight to Havana.

Bement announced he was making the trip "for a few days' vacation."

SCHOONER GOES ASHORE IN NEW BEDFORD HARBOR

New Bedford, Jan. 18 (A.P.)—The Gloucester fishing schooner Restless, owned by Captain James A. Nickerson, went ashore off Fort Phoenix in New Bedford harbor today. The schooner rests on soft bottom. Efforts to free her will be made at high tide.

JEWS AGAIN ATTACKED BY RUMAN STUDENTS

Jassy, Rumania, Jan. 18 (A. P.)—Students from Bucharest attending the trial of comrades here for anti-Semitic disturbances, renewed anti-Jewish disorders. Numerous Jews were seriously beaten in the streets. Six students were arrested.

MEXICANS SEIZE ARMS BOOTLEGGED BY SEAMEN

Tampico, Mexico Jan. 18 (I.N.S.)—That seamen are bootlegging fire arms and munitions in Mexico was indicated today following the seizure of pistols and cartridges on board the German steamship Schleswig Holstein.

When the captain could give no satisfactory explanation, the arms were seized. Customs officers said they believed the seamen contemplated contraband sales.

Ready Thursday 9 A. M.

Montgomery Co.
121 TREMONT ST., BOSTON

Our Regular Dress Stock at ½ price

Successors to Glen Shirt and Collar Co.

Annual ½ PRICE SALE

500 Stunning New

DRESSES

The Dress Opportunity of the Year!

No Mail Orders. No Phone Orders!

Your Choice

$7.98

2 for $15.00

Regularly $15.75, $19.75, $22.50, $25.00

Stunning One-of-a-Kind Models, Showroom Samples, Designers' Models!

Materials: Crepe Romaine, Georgette Crepe, Two-tone Silks, New Prints, Crepe de Chine, Novelty Crepes, Flowered Satin, Wool Crepe, Fine Wool Twills, Jerseys, Satin.

Misses', Juniors', Women's and Extra Sizes

None to Dealers—All Sales Final!

Our Regular Dress Stock—Not Bought for Sales Purposes!

Including a New Purchase Bought at 50c on the Dollar!

Filene's Automatic Bargain BASEMENT for MEN

Because owner is withdrawing from shirt business—sacrifices surplus stock, odd lots, etc., at disposal prices.

READY THURSDAY at 9—

thousands of MEN'S STRAND shirts

plenty of new this season's patterns

95c

be early at 9 and save!

imported broadcloth shirts
domestic cotton broadcloth
woven madras shirts
printed madras shirts
striped madras shirts
oxford shirts, etc.

Mr. Man, If you have been waiting for a shirt value or better than the ordinary at a moderate price, be here early to see these Thursday. Collar attached or neckband styles—some separate collar to match shirts. Plain colors and a big variety of stripe or novelty patterns. Sizes 14 to 17 in lot.

plenty of broadcloth shirts—plenty of madras—some with separate collar to match—long points on collars attached shirts, etc.—just sum up this extraordinary value for yourself at 95c.

Hundreds of other bargain lots not advertised—no mail orders

NAZIMOVA, brilliant actress, writes:

"The Russian lady—ah, how she delights in the puff of a fragrant cigarette! As a Russian I have tried them all—the cigarettes of Cairo, Paris, London, Madrid—but here in my adopted country, America, I have found my favorite cigarette 'The Lucky Strike.' In addition to its lovely fragrance and wonderful flavor it has no bad effect upon my voice—so even when I go abroad I carry with me my little trunk of Luckies—and enjoy a puff from America."

Nazimova

The Cream of the Tobacco Crop

"Most Kentuckians pride themselves on their knowledge of Tobacco and on their taste for 'Bourbon.' The 'Bourbon' days are gone generally, but I know Tobacco and Kentucky's 'Finest' —'The Cream of the Kentucky Crop' goes into the brand of LUCKY STRIKE Cigarettes. I know, because I buy it."

C. W. Snead

Buyer of Tobacco at Lexington, Ky.

"It's toasted" No Throat Irritation—No Cough.

AUTHORITIES THINK TRUTH ABOUT SMITH GIRL IS BEING HIDDEN

STATE POLICE OFFICER RUSHES OFF TO TROY, N. Y. TO RUN DOWN NEW MYSTERY CLUE

Continued from First Page.

that no demand has been made upon him for ransom and that the family hasn't any such theory, and is at loss to know what prompted this. Mr. Smith read the account in the newspaper (of Senator Hale's telegram). It was all news to him and he said Mrs. Smith joined in 'what he said.'"

Senator Hale was equally reticent regarding the basis for his wire to Governor Fuller, but those close to the case feel that not all the facts or the reasons for the existence of the abduction theory have been made public.

THINK HALE HAD REASON.

"The action taken by Governor Fuller in placing at the disposal of State Detective Joseph V. Daly as many State police as he needed was read as an indication of somebody's fears that certain persons may have had designs on the girl, and that the case is of such magnitude that greater resources should be brought into action without further delay."

Despite the denials of the girl' father, made through a secretary, many insist that Senator Hale would not of his own volition approached Governor Fuller and Department of Justice officials. He had good ground, they argue, for such drastic action, or he never would have proceeded.

His position as an old friend of Frances' father makes the denials more involved.

It was not known whether the searching of the Sumner home of the girl's grandfather in Falmouth Foreside, near Portland, Me., had any connection with Senator Hale's entry into the case.

USE RADIO IN SEARCH.

As the case now stands, a United States Senator, a Governor, a private detective agency, State detectives and State police, together with thousands of city police throughout the country, have joined forces in the hunt for one attractive, shy, 15-year-old college girl who dropped from sight five days ago, without—her family and the college claim—any motive whatever.

And tonight the country-wide chain of a radio broadcasting organization will be utilized to place in the homes in outlying districts a description of Frances St. John Smith.

Whether or not they possess any information not yet made public, the private detectives engaged by the girl's father continued today to concentrate their search along the banks of the Connecticut River and in the river itself.

MILES OF WOODLAND.

There are hundreds of square miles of woodland a sparsely settled districts about this town which have not been searched. As a matter of fact, a small Boy Scout detail and parties of Amherst College students accompanied in each instance by a few officers have made the only gesture of seeking. Miss Smith in the woods where, if she were a victim of amnesia, she might have wandered.

While the police here and about 100 newspaper men working on the case pondered over the mystery of Senator Hale's action in view of Smith's statement, Detective Daly sped to Troy, N. Y., on a tip that the girl had been seen there, and the police of both Revere and Lawrence were probing similar reports in their own cities.

A girl who Anthony Pippilo and Anthony Silvestri are positive was the missing student was in a filling roadster that stopped for gasoline and oil at a Shoreway (Revere) filling station. There was a man of about 40 in the car with her, and the girl tried ineffectively to shield her face from the two station men with the collar of her coat.

When they drove up to the station the man in the car said they were in a hurry to get to Gloucester, but when they drove away they went instead over the International Highway towards the Newburyport Turnpike.

In Lawrence Arthur Lynch reported the presence of a girl whose description tallied with that of Miss Smith in many respects. The girl alighted from a sedan in which were two young men. She carried a small traveling bag.

The murder theory, scarcely considered yesterday, was strong today because a minute check, completed last night, on the girl's college life failed to reveal the slightest reason why she should commit suicide or even run away.

FRIDAY THE THIRTEENTH.

The most plausible belief in the minds of State officers running down the murder theory is that the missing student was slain by an inmate of the State Insane Asylum here. And proceeding further along the same line, there is a crystallizing sentiment (not expressed by the phrase, "Find Frances Smith and you will find Alice Corbett").

Both disappeared on a Friday, the 13th," and police are more and more inclined to attach significance to the fact. It may, they argue, be only a coincidence, but on the other hand it may mean that an asylum inmate, his warped brain possessed by some strange obsession regarding "Friday, the 13th," is responsible for the disappearance of both girls.

This line of reasoning led to a careful check up today of the movements of 1,200 asylum inmates and a review of the institution's records in an attempt to discover any person known to have an obsession regarding the date.

U. S. Cannot Join in Hunt for Smith Girl, Hale Told

Washington, Jan. 18 (I.N.S.)—The Federal government, while sympathetic, cannot extend official aid in his search for Miss Frances St. John Smith, who disappeared from Smith College, Senator Hale (R.), Maine, was informed today.

Officials at hte Department of Justice, to whom he appealed, said the law forbade Federal intervention unless a Federal crime was involved.

Teacher Found

JEANIE McCLURE

Corning, N. Y., school teacher, missing since Sept. 1, found in a Detroit Hospital. She spent part of last Summer in Buzzards Bay.

MISSING SCHOOL TEACHER IN HOSPITAL

Rochester, N. Y., Jan. 18 (A.P.)—Jeanie McClure, 21-year-old Corning school teacher, who disappeared September 1 from Johnson City, has been found in a Detroit hospital, John A. Doyle, private detective announced today. Miss McClure spent a part of last Summer with relatives at Buzzards Bay, Mass.

The young woman was visiting at the home of an uncle, Duncan McClure, in Johnson City, after a vacation spent with her brother at Buzzards Bay, Mass., when she was reported missing.

She has been receiving treatment in the psychopathic ward of the Detroit hospital, according to Doyle. Doyle said that his men spent 18 weeks in New York running down clues.

Doyle said the young woman was working as a maid in a private home in Detroit and was attending clinics at the psychopathic ward of Harper Hospital. He said that she would remain in Detroit for treatment.

Miss McClure Visited at Buzzards Bay Farm

New Bedford, Jan. 18 (A.P.)—Miss Jeanie E. McClure disappeared August 31, 1927, in Johnson City, N. Y., while on her way to resume teaching in Corning Free Academy, Corning, N. Y., from Buzzards Bay.

Miss McClure had been visiting her mother, Mrs. Jeanie McClure, and her two brothers, Cameron and A. C. McClure, Rumbleton Farm, Buzzards Bay, last Summer. With her mother and brother Cameron she left for Corning, stopping en route to visit an uncle in Johnson City, Duncan McClure. While the party were stopping at the latter's home Miss McClure went out to make some purchases and dropped completely out of sight.

She had taught two preceding year at Corning Free Academy. Relatives said they knew of no love affair or any reason for her sudden disappearance. A reward of $5,000 was offered for information leading to her discovery.

DENY "BOMB PLOT" ON LIFE OF BELGIAN PRINCE

Brussels, Jan. 18 (I.N.S.)—A report that Prince Leopold, Belgian Crown Prince, had a narrow escape from death on Monday when a bomb exploded in the fireplace of his study, was denied today by the Court Chamberlain and members of the royal household. It was stated that Prince Leopold slept all of Monday morning at the Brussels garrison. The International News Service correspondent, who saw the study, failed to see any evidence of damage.

$4 CREW COULD NOT BE SAVED, SAYS EXPERT

"No human power could have saved those men on the S4."

This was the declaration of a civilian salvage expert today, testifying before the naval inquiry board.

The witness was Captain Walter N. Davis, former captain in the American and British merchant marine service, but now manager of the Merritt-Chapman-Scott salvage concern in New York a firm that offered its aid in the S4 operations.

Captain Davis declared that "under the weather conditions which prevailed, I am positive that everything was done that could have been done. No human power could have saved those men on the S4. This is my opinion, and also that of my associates."

NAVY COMPETENT.

Witness said that his company had as much salvage equipment as all other private concerns combined, but that the Navy is better equipped for submarine salvage work. He said:

"The Navy's personnel and equipment are more competent and efficacious than those of any private company in the world. My company did not bid on the S4 job, but its services were offered."

Preceding Captain Davis on the stand were five divers engaged in rescue and salvage work on the S4. These were Tom Eadie, W. J. Carr, F. G. "Whitey" Michaels, William S. Wickwire and James W. Ingram.

TELLS OF RESCUE.

Michaels, who was rescued from death, when he was "cold chicken," by the veteran Eadie, gave all praise to his fellow diver in describing graphically his experience at the bottom of the sea when he became trapped by his lines.

The big blonde diver said that when he found himself fouled in the wreckage of the S4, and before he became unconscious from cold and pressure, he telephoned up top and asked that Eadie be sent down because "I thought I could be released if a man like Eadie were sent down to help me."

Previously, Eadie, completing his testimony begun yesterday, had testified that if he had been instructed to attach salvage air lines to the S1 in his first dive, instead of being ordered to make an inspection, he could have made the connections in less than an hour.

HAD NO TIME.

In the time given him when he went down on his first dive, he could not both inspect thoroughly and make the salvage connections, the hero diver asserted.

Eadie completed his testimony before the court after telling positions in which bodies were found in the engine room and after detailing technical points about the submarine.

British Military Men in No Hurry to Marry

Camberley, Eng., Jan. 18 (A.P.). The lure of the uniform is apparently not so alluring as many writers have thought. Figures show that the great soldiers of England of today were married late.

General Sir Webb Gillman has drawn attention to this by recommending the cadets at the Royal Military College to avoid matrimony until they are at least thirty, on the ground that a wife hampers the freedom of movement of a military man.

Inquiry has shown that of Britain's famous men the marrying age of other professors is lower than that of the army and navy.

Earl Haig was married at forty-four, Field Marshal Sir William Robertson at thirty-four, General Sir George Milne at thirty-nine, Sir Ian Hamilton at thirty-four, Earl Beatty at thirty, Earl Jellicoe at forty-three, Air Vice-Marshal Sir Sefton Brancker at thirty and Air Vice-Marshal Sir Geoffrey Salmond at thirty-two.

View Fatal Blast as "Divine Warning" Against Marriage

Bombay, India, Jan. 18 (A.P.).—A carload of fireworks for celebrations at the wedding of the heir apparent of Udaipur to the daughter of a petty chief of the state of Jodhpur exploded today, killing two persons. This war regarded as a divine warning against the marriage, which is meeting much opposition, as the bridegroom is a semi-invalid of 30 and already married. The prospective bride is only 17 and is understood to be on a hunger strike.

SNYDER TRIAL JUDGE WEDS

Greenwich, Ct., Jan. 18 (I.N.S.).—Justice Townsend Scudder, who presided over the Snyder-Gray murder trial, and who now is investigating the Queens, New York, sewer scandal, was married here at noon today to Miss Alice McCutcheon, of Round Hill, Greenwich, daughter of the late James H. McCutcheon, who was known as the "limendking."

The ceremony took place in Christ Episcopal Church, with the Rev. Frederick C. Budlong, rector, of the church, officiating. The wedding was quiet and apparently only by accident the fact was revealed.

Sure Relief

TELL YOUR FRIENDS

What You Know about BELL-ANS for Indigestion

BELL-ANS FOR INDIGESTION

25¢ AND 75¢ PACKAGES EVERYWHERE

Drink Tea—

At Luncheon—

Tea is nationally accepted as the ideal luncheon beverage. In hotels and restaurants ask for

"SALADA" 25¢

"New England's QUALITY Loaf"

Grandmother's A&P Bread

WHERE ECONOMY RULES

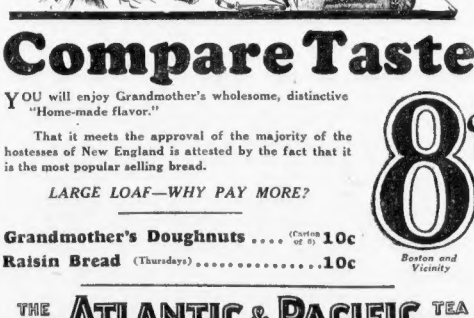

Compare Taste

YOU will enjoy Grandmother's wholesome, distinctive "Home-made flavor."

That it meets the approval of the majority of the hostesses of New England is attested by the fact that it is the most popular selling bread.

LARGE LOAF—WHY PAY MORE?

8¢ Boston and Vicinity

Grandmother's Doughnuts .... (Carton of 6) 10c

Raisin Bread (Thursdays) 10c

THE GREAT ATLANTIC & PACIFIC TEA CO.

FOR ROXBURY PEOPLE

LAWRENCE'S Mid-Winter Clearance Sale

Every suit and overcoat in our stock, except blues and blacks, will be sold at

20% REDUCTION

This reduction may not appear as drastic as some offered by the big stores, but you must take into consideration that we sell only the best of merchandise and our original prices are from 10% to 20% lower than the down-town district, so that any merchandise purchased will show as large, if not a larger saving than can be found in the city.

Remember our 60-day CREDIT PLAN whereby anyone furnishing suitable references may take advantage of this great sale and pay any part each week or the whole within 60 days.

Men's and Boys' clothing, furnishings and hats will be sold at 20% reduction, which means a great saving to the prudent customer.

LAWRENCE'S CLOTHING STORE

2306 WASHINGTON STREET

2 DOORS FROM THE DUDLEY TERMINAL. EST. 1854

Coty Compact *With Extra Refill*

98c

A Regular $1.50 Value

This compact little case with its decorative cover is a fitting accessory to the smartest bag. Inside cover mirror—reflects yourself "as others see you." Refills in all the popular colors.

GILCHRIST'S

THE FRIENDLY STORE

GILCHRIST'S

THE FRIENDLY STORE

Savings That Come Once-A-Year

"Choice of the Entire Stock"

Men's Suits & Overcoats

ALL AT ONE PRICE

$24.50

All Our Better Grade Garments

NO low-price lines included

Some new purchases from high-grade manufacturers

Blue serge, blue unfinished worsted and black suits included

Also all Tuxedos. All sizes.

MILD WEATHER BACK FOR STAY OVER NIGHT

Mild, sunny weather has again taken possession of all sections of the country east of the Rockies, under which Greater Boston is predicted to bask for at least thirty-six hours.

No extreme weather conditions prevail anywhere on the weather map except in Montana, where temperatures were recorded early today, but even that localized area is expected to thaw out soon with no advance of warmth from the Canadian Northwest.

Forecast for Boston and vicinity—Fair tonight, Thursday partly cloudy; not much change in temperature; moderate westerly winds.

SAYS KIDWELL TOLD OF AUTO A BLOCK LONG

Washington, Jan. 18 (I.N.S.).—J. Ray Akers, the street car conductor whose affidavit contributed to the declaration of a mistrial in the conspiracy trial of Harry F. Sinclair and Former Secretary of Interior Albert B. Fall, took the witness stand in the criminal contempt trial of Sinclair, William J. Burns and others today, and stated flatly that Edward J. Kidwell, a juror in the Fall-Sinclair proceedings, had told him he expected "an auto a block long" out of the case.

Kidwell asserted, during a conversation in a "soft drink" parlor that he "saw no reason to bring in a verdict of guilty." Akers testified Kidwell was further quoted as having said he "hadn't been paying much attention to the trial."

If you wear size 14 or 16 this is your opportunity to save!

38 Misses' Silk Dresses

Formerly priced 9.95 to 16.50

Satins, flat crepes and printed crepe combinations, in a variety of colors, light and dark. Many styles. Sizes 14 and 16 only.

5.00

Misses' Dress Store—Second Floor

Timely and Important Values!

Dainty Boudoir Pillows
1.00
—of lace and ribbon with touches of embroidery. Heart and oblong shapes. Rose, blue, green.
Fifth Floor

Melba Face Powder
39c
Discontinued packages in lilac, Adoree, Fleurs and Bouquet scents. Bouquet scent 50c, usually. Others usually 1.00. White and rachel, flesh.
First Floor

Shepardess Silk Chiffon Hose
1.45
All silk, with lisle-lined garter hem and feet; sheer chiffon, with toe guard. 12 colors. 8½ to 10½. Usually 1.65.
First Floor

Fancy Tea Aprons
39c
Rubber household aprons. Many colors and patterns. Cross strap styles.
First Floor

Cotton Pillow Cases
4 for 1.00
An exceptional value—made from odd ends of good quality cotton sheeting. Size 42x38½ inches. An opportunity for the thrifty.
Fourth Floor

Glove Silk Vests
1.18
These are first quality, in bodice style; also heavy vests in pink; sizes 36-38-40-42.
First Floor

Imported Gloria Umbrellas
1.98
Slight imperfection in weave; if perfect these would be 3.95. 10 ribs, 5 colors—amber color handles. Also fancy wood carved handles.
First Floor

The Shepard Stores
Summer St. Shepard Bldg. Also W.N.C. Boston

HUB SOCIETY FOLK PREPARING FOR OPERA, SAYS BETTY ALDEN

Scarcely a "Regular" Missing From List of 1928 Box Holders

LIKE SO MANY BIRDS OF PARADISE BOSTON femininity is preening its gorgeous plumage for the Grand Opera season. Very soon, now, does the world of fashion and prominence don its most sumptuous gowns, its most formal black and white, its most glittering jewels and its most luxurious wraps, call its motors and each evening make its way up Huntington avenue to the Opera House. For two weeks, commencing January 30 and winding up on February 11, the entire town will move and have its social being within the walls of its Temple of Music.

BOSTON FEMININITY PREENS ITSELF, 'TIS true. And well may it add to wardrobes overly full this or that confection that its wearer may burst upon the scene most gorgeously turned out. Boston femininity has but two weeks of a Grand Opera season on which to concentrate all the sheen and glitter ordinarily spread over an entire season. So very gorgeously does she stand out for those twelve days and evenings. Her daintiest, most coquettish shoes, her most colorful wraps, her fetchingest gowns, her most carefully chosen jewels—all have an important part in the pageant of the opera.

FROM THE LIST OF SEASON BOX HOLDERS there's scarcely a "regular" missing. Superbrilliant will be the horseshoe, its line of beautifully gowned and jeweled women the more resplendent because in contrast to their masculine escorts, whose very correct and austere black and white furnishes exactly the desired background for feminine display. The horseshoe, and indeed the entire orchestra as well, promises a brilliance like unto the days when a "Mrs. Jack" Gardner held sway over so many social destinies, and over Box No. 5 that never failed to hold a celebrity or two on important nights.

THIS IS THE SEASON BOX HOLDER LIST, resplendent with important names: Mrs. W. Scott Fitz, Mr. and Mrs. M. Graeme Haughton, Mr. and Mrs. George C. Lee, Mr. and Mrs. Wendell Endicott, Mr. and Mrs. B. H. Bristow Draper, Mrs. R. R. Sampson, Mrs. John Chipman Gray, Mrs. George Howard Monks, Mrs. Hinkley Welch, Mr. and Mrs. Henry Billings Grew, His Excellency the Governor and Mrs. Fuller; Mr. and Mrs. Quincy A. Shaw and Mr. and Mrs. Donald McKay Frost, Mr. and Mrs. Ernest B. Dane, Mr. and Mrs. Henry Hornblower, Mrs. Charles Goddard Weld, Mr. and Mrs. Hugh Bancroft, and the Princess Boncompagni.

SENTIMENT AND A FINE REGARD FOR FAMILY TRADITION LEAD THE B. H. BRISTOW DRAPERS each Winter to have throughout the Opera season the box that in Boston's former operatic days belonged to Mr. Draper's father, the late Governor. And since there are two sons of college and prep school age it often comes about that the Draper box has these young men as hosts and for guests their own young set coterie. Another box holder representative of the Draper family is the Princess Margaret Draper Boncompagni.

THE PRINCESS BONCOMPAGNI IS TO BE, IN A WAY, AN ABSENTEE HOSTESS, SINCE SHE IS herself sailing for Europe shortly; but members of her family and friends will occupy the box. Major General Preston Brown, a cousin, and Mrs. Brown are having it for several performances. Charles Ellis, who quite electrified the Opera House one evening last season by having Geraldine Farrar as guest, is on the season box list. Many music devotees, having boxes only for favorite operas, make a list most impressive.

REGINALD BIRD HAS RESERVATION FOR SEVEN EVENINGS—AND IT'S LIKELY HIS TWO attractive daughters, Miss Betty and Miss Patricia, will be in evidence frequently. The Frederick S. Whitwells, Mr. and Mrs. Horace Binney, Mrs. Harry Hill Thorndike, Mrs. Herbert Foster Otis, Mrs. Henry Parkman, Jr., Major-General and Mrs. Edwards, Mrs. J. Brooks Fenno, Mrs. Curtis Guild, Mr. and Mrs. William Gordon Means, Mrs. John J. Hicks, Mr. and Mrs. Walter Bayliss, Frank Hopewell, Mrs. Andrew Washburn, Mrs. R. W. Sayles, Miss Fanny Mason and Mrs. Alfred Donovan, Jr., will have their names inscribed on the small gold cards on certain nights.

MADAME HARRIET FEARING, WILLIAM G. NICKERSON, MRS. ELIOT WADSWORTH, JAMES BOWEN and Mrs. G. L. Webb are others who will hear favorite singers and operas from the horseshoe. Many there are, season ticket holders, who are true year after year to a preference for the orchestra. The T. Morris Murrays never think of hearing their opera otherwise. Nor the Edwin S. Websters, nor Mrs. J. D. Cameron Bradley, nor Mrs. J. Montgomery Sears, nor Mr. and Mrs. E. Sohier Welch. Miss Helen C. Burnham is of the orchestra ticket holders, and so is that venerable figure, George Washington Brown. Mrs. J. F. Tarbell, Miss Helen Burnham, Mrs. L. G. McMichael, Mrs. Grant Walker, Mrs. Albert Apsey, the Phineas W. Spragues, Robert Farrington and Mrs. Edgar Pierce are in that category.

THE ISAAC RAND THOMASES SHARE THEIR SEVERAL OPERATIC RESERVATIONS WITH Mrs. Frederick Bradlee. Mrs. Frederick Strong Moseley, Mrs. William Yorke Peters, Mrs. George Davenport, Mrs. Henry H. Fay, Reginald Gray, Mrs. Pierpont L. Stackpole, Mrs. Mary Webster Sampson, the Alexander Porters, Mrs. A. W. Wheelwright, Mrs. Thornton K. Lothrop, Andrew Stewart, Dr. and Mrs. Homer Gage, Mrs. Charles A. Proctor, the Philip R. Allens, Mrs. Russell Robb, the Richard Wheatlands, Mrs. Galen Stone, Mr. and Mrs. W. A. L. Baseley and Sabin P. Sanger will lend elegance to the picture of the opera house as presented in the orchestra.

MRS. HENRY P. CROSS OF PROVIDENCE, BACK IN THIS COUNTRY AFTER SEVERAL YEARS' residence abroad, comes up to hear her favorite, "Le Jongleur de Notre Dame," and has a box for that performance. Mr. and Mrs. Dudley Pickman have selected a box for their favorite opera, and Mrs. John S. Lawrence has her name inscribed on the box list. Mrs. E. R. Bacon, Mrs. Roland W. Black, Mrs. Edward Taft, Miss Nella J. Pierson and Arthur E. Pierson have made various reservations, along with the many that promise so much success, financially and socially, for the Opera season. Of course the season, musically, leaves nothing to be desired.

Betty Alden

JESSIE BANCROFT
One of the younger generation, who will frequently be seen in the opera box, her parents, the Hugh Bancrofts, have for the season.

MELLEN LEAVES $1,000,000

Concord, N. H., Jan. 18 (A.P.).—The estate of Charles S. Mellen, retired railroad president, who died last November is more than $1,000,000, an inventory filed today revealed. The estate was originally estimated to be $500,000 when the will was probated.

The total value of the Mellen estate is $1,067,955. Of this sum $10,000 represents the valuation of local property, securities were listed at more than $900,000.

NEW ENGLANDERS SAIL ON BERLIN TONIGHT

The North German Lloyd liner, "Berlin" will sail from New York, shortly after midnight tonight, for Plymouth, Cherbourg and Bremen.

Among the New Englanders on board are Mr. and Mrs. Paul V. Bacon of No. 50 Beacon street, Boston; Mr. and Mrs. E. A. Onthank of Pittsburg; John J. Prindiville of Framingham, Leon Mechanic of No. 373 Washington street, Boston; S. Inouye, who is returning to Japan after completing his studies at Harvard University; Charles and Samuel Goldberg of Revere and Mrs. Francesco Moncuchi of North Adams.

Hooper Resigns as Director

The resignation of James R. Hooper as a director, following his similar action in giving up the presidency last September, was made today at the annual stockholders' meeting of the New England Trust Company. The vacancy was not filled.

The remaining members of the board were re-elected.

ANCA SEIDLOVA IN CONCERT

By MOSES SMITH

Anca Seidlova, a bobbed-haired pianist from Czecho-Slovakia, who made her Boston debut at Jordan Hall, before a small but very friendly audience, was a rather baffling person to one who heard most of her program. For, not until the listener had heard her in two extra pieces at the end of the regular list, did he feel that the attractive young woman was realizing her capabilities in actual performance.

In these encores, one of them the Chopin waltz in E minor, Miss Seidlova played with sparkle, dash, relish. Throughout most of her program one had the feeling that she was straining, that she had something to say but inadequate facilities with which to say it. On the basis of her performance of the later numbers, the better explanation would seem to be nervousness.

Of the later pieces, Smetana's "On the Seashore" went very well, the pianist naturally being at home in the music of her countryman. Liszt's legend, "St. Francis Walking on the Waves" was also rendered well, the performance having much of grandiloquence and the "grand manner."

Debussy's prelude in A minor and Ravel's Sonatine often had a sort of fitful agitation, and the plans of the performer seemed to have miscarried. Even excitement in art, above all in music, must be measured. The program also included Brahms' Sonata, Opus 5 and three short pieces, Liszt's "Sonnet of Petrarch, No. 104," Peterkin's "Dreamer's Tale," and Pick-Mangiagalli's "Dance of Olaf."

COCKROACHES
are more deadly than
RATTLESNAKES

Cockroaches carry germs of disease and filth from cellars and sewers to the pantry shelves and food containers. There is only one right way to rid the house of this dangerous pest (because they work while you sleep).

Feed them something that they like better than ordinary food, that will kill them, young and old.

CHENEY'S KILLER
does just this.

It is non-poisonous, can be used on pantry shelves and around food without danger.

It Costs **25c** a Can
less than the price of a pie.

The story is they **EAT** it and **DIE**, we guarantee it.

G. S. CHENEY CO.
HERB SPECIALISTS
15 UNION STREET
BOSTON, MASS.

DR. MANNING IS CONFIDENT OF CHURCH UNION

New York, Jan. 18 (A.P.).—Bishop William T. Manning, of the Protestant Episcopal Church, believes the movement for the reunion of christendom cannot be stopped despite the recent Papal Encyclical opposing the movement.

"No utterance can or will stop or retard that great movement," he said addressing the Churchwomen's league for patriotic service at the home of Mrs. Whitelaw Reid. "I don't think anyone seriously wants to stop it. It is going on and Christians all over the world, Catholic and Protestant, are drawing nearer to each other."

In the encyclical issued Jan. 10 Pope Pius XI made it plain that Protestants, Greek Orthodox believers and all others dissenting from the original Catholic church must return to Rome if they really wish a union of all Christians.

Pope Overemphasized Unity, Congregationalists Declare

Chicago, Jan. 18 (A.P.).—A statement, prepared by the Rev. Charles E. Merrill, Chicago, chairman of the National Commission of Missions of the Congregational Church, answering a recent declaration by Pope Pius XI, on church unity, was read at the congregationalists' National Council today.

"The encyclical of the Pope represents an overemphasis on unity and stands for uniformity, ecclesiasticism and institutionalism," it read. "It is only as we believe in freedom just as much as we believe in co-operation, or unity, that we will have the kind of unity which will accord with the deepest needs of our day."

PUBLISHERS TO REVISE HISTORIES FOR CHICAGO

New York, Jan. 18 (A.P.).—J. Lewis Coath, president of the Chicago Board of Education, who has been interviewing New York publishers, said he is convinced they are willing to co-operate with Mayor Thompson of Chicago to purge everything except 100 per cent American histories out of the hands of Chicago school children. He said of 34 publishers he interviewed 24 have consented to revise their texts.

TROTZKY OFF TO CENTRAL ASIA IN EXILE

Riga, Jan. 18 (I.N.S.).—Leon Trotzky, whose meteoric career carried him from obscurity to one of the most powerful posts in the Soviet government and then back into obscurity again, is en route from Moscow today to his place of exile in Central Asia.

Advices from Moscow said that Trotzky took his banishment philosophically and appeared cheerful when he left the Soviet capital.

Trotzky left Moscow on the Tashkent express for Voernoy, in Russian Turkestan, near the Chinese frontier. It is one of the most isolated spots in Asia and Trotzky will be lost to the world while he is there.

Several secret police accompanied him. He took many books and a large quantity of writing materials. He was alone, none of his adherents in the opposition faction being sent to the same place.

Banishment of Trotzky and the other "oppositionists" was brought about by their criticism of Soviet policy and the tactics of the Stalin-Bukharin group. Trotzky maintained that the Soviet was swinging away from the Communism of Lenine and moving in the direction of capitalism.

Clings to the throat, soothes the irritation, relieves your cough

New Small Apartment Upright
$250 *Terms to Suit*
A beautiful, full voiced instrument comparable in every way, except for size, with the usual piano

IN OUR USED PIANO DEPT. YOU WILL FIND

Keller Bros. Upright.....$100 Vose & Sons Upright.....$200
Weser Bros. Upright.....$125 Jewett Upright $225
Baus Upright .....$150 Several Autopianos $375 to $450

Grand and Upright Pianos to Rent—Special Prices to Students
See Our Complete Line Orthophonic Victrolas

CHARLES S. NORRIS, Inc.
181 TREMONT ST., BOSTON—EST. 1877 Han. 2904

Such fragrance cannot taint the breath!

Only the most fragrant of all cigarette tobaccos goes into OLD GOLD Cigarettes. No coarse or raw leaf to cause smoker's breath. Mellowed by a new method, this new-type blend is kindly to both breath and throat. Follow your friends . . . and switch to OLD GOLDS. This is an OLD GOLD year.

OLD GOLD
The Smoother and Better Cigarette
not a cough in a carload

© 1928, P. Lorillard Co., Est. 1760

COOLIDGE SEES JACKSONVILLE FOR AN HOUR

Jacksonville, Fla., Jan. 18 (I.N.S.).—President Coolidge, homeward bound, arrived in Jacksonville at 1 o'clock this morning aboard his Presidential special train.

The President left the train for an hour and motored to the principal points of interest in the city before proceeding northward.

Mayor John Alsop, Jr., rode with the President and Mrs. Coolidge, while a number of State dignitaries headed by Governor Martin supplemented the Presidential entourage, which included Secretaries Kellogg and Wilbur.

A military band serenaded the Coolidges in the plaza of the railway station. During the return of the motorcade from the Riverside residential section the Coolidges stopped to receive huge bouquets from local Northmen's club representatives. The special left at 10 o'clock for the last stage of the journey to Washington, where they are due tomorrow.

The President, it was revealed, experienced some seasickness on the trip from Havana to Key West.

As a result, he abandoned his plans to address the crew of the cruiser Memphis, on which he returned and gave the assignment to Secretary of the Navy Wilbur.

Mrs. Coolidge, smiling and gracious, accompanied the secretary as he expressed to the crew her appreciation of the ship's courtesies.

Sailors stood at attention as Mrs. Coolidge appeared aft, and cheered again as she went forward after the speech.

Later she returned to witness catapulting of a seaplane from the deck.

While he did not feel exactly equal to the occasion, he made an automobile tour of Key West. Returning from this trip, he boarded his special train

CREW SAVED IN WRECK OF CHINESE GUNBOAT

Portland, Ore., Jan. 18 (A.P.).—An S O S message from the Chinese gunboat Hai Shan was received today by the Federal radio station here. A later message said, "Bottom broken out; all men saved."

LAWYER GETS JAIL TERM AS EMBEZZLER

Providence, Jan. 18 (A.P.).—John T. Cooney, for more than 20 years a lawyer here, was sentenced today to 11 months in jail for embezzling $12,000 from Sarah A. Hogan, a client, and forging and uttering a note and a check for $1,841.

The State alleged that Cooney signed his client's mark, with his own name as witness, to a receipt for the larger amount from Mrs. Hogan's account in a local bank.

Cooney used the money to finance an invention in which he was interested and on which he had spent all his own resources, Attorney-General Sisson told the court.

By faking his client's money, the lawyer believed that he could recoup his losses and return what he had taken, Mr. Sisson said.

OFFICIALS ATTEND RITES FOR WIFE OF INSPECTOR

Police Superintendent Michael H. Crowley, several inspectors and former Mayor James M. Curley were among hundreds who attended the funeral today of Mrs. Mary Connolly, wife of Police Inspector William Connolly of headquarters. The services, conducted in St. Ann's Church, Neponset, with a solemn high mass of requiem, were followed by interment at St. Joseph's Cemetery, West Roxbury.

Rev. John Hennessy officiated as celebrant of the mass, assisted by Rev. Patrick Scannell, deacon, and Rev. John Conlin, subdeacon. Rev. John Cronin of Our Lady of Lourdes Church, Beachmont, an old friend of the family, was seated within the sanctuary. Father Cronin offered prayers at the grave.

THREE MILLION PHONES IN NEW YORK BY 1945

New York, Jan. 18 (A.P.).—Three million telephones in New York in 1945 is the expectation of J. L. Kilpatrick, vice-president in charge of operation of the New York Telephone Company. At present, he said, there are 1,561,093 service, and 25 per cent. of these are operated from dial switchboards.

Held in Murder

—International Newsreel Photos

Doris Kirk, former church organist, is being questioned in connection with the Chicago "tape murder

Chicago, Jan. 18 (A. P.).—Doris Kirk's fingerprints, upon which police sought to connect her with the Betty Chambers murder, have disappeared, if, indeed, they ever existed.

When the former church organist was arrested two days ago, police said her fingerprints corresponded with those found on adhesive tape bound about the mouth and nose of the body. The revelation in how made by Dr. Joseph Springer, police criminologist, that there are no fingerprints at all on the tape.

This development favorable to the accused young woman had no dramatic in the case of her husband, James Kirk, jointly charged with her. Mrs. Hattie Gleson appeared at police headquarters and identified Kirk as her husband and demanded an opportunity to place a bigamy charge against him.

Apparent collapse of the fingerprint evidence has given impetus to the police search for the slain woman's husband, Gordon Chambers, with whom she quarreled a few days before her death.

NICARAGUA IS DIVIDED ON ELECTION LAW

Washington, Jan. 18 (A.P.).—An investigation of the Nicaraguan situation will be recommended by the Senate Foreign Relations Committee, Chairman Borah forecast today after the question had been discussed in the committee.

Managua, Nicaragua, Jan. 18 (A. P.).—The Nicaraguan Congress today was a house divided against itself as to the extent the government should support American supervisors in the forthcoming presidential elections.

The Senate passed the electoral bill approved by the American legation here. The House of Deputies, however, refused to pass it in the form approved.

A changed and amended measure was passed by the House at a second reading, which reduces American supervision to approval or disapproval of the elections by the United States instead of a virtual dictatorship over the native election machinery. The project as passed by the Senate provided:

SETS UP NATIONAL BOARDS.

A national board of elections named by the President of Nicaragua.

The president of the board will be nominated by the United States and the other two members by the Conservative and Liberal parties.

The president of the board shall be a citizen of the United States. The President of Nicaragua will remove the other member of the board upon recommendation of the president of the national board.

This national board shall have full authority to supervise the elections.

A majority of the board shall constitute a quorum, but one of those present must be the board president. No act shall be valid without the presence of the president.

The National Board shall examine the votes and present the certification of election of Congress.

The board shall continue in office until all the resolutions of election are finalized.

SUBSTITUTE BILL.

The substitute bill of the House of Deputies provided:

The National Board of Elections shall have as a counselor a citizen of the United States, nominated by the American government. Each departmental and each precinct board shall have an American adviser.

The counsellor of the National board shall make pertinent suggestions in regard to present laws and if reforms are necessary they shall be submitted to Congress.

Upon the proclamation of the election of the President and Vice President the intervention of the American advisers shall cease.

Army Mule to Aid in Drive Against Sandino

Washington, Jan. 18 (A.P.).—The army mule has been called to the assistance of the marines in Nicaragua in their campaign against Sandino.

The War Department directed today that a train of sixty mules, escort wagon, forage for ninety days and complete pack outfits be turned over to the Marine Corps at Panama, for transportation to the scene of trouble in Nicaragua.

Sandino Reported to Have Force of 1,000 Fighters

Managua, Nicaragua, Jan. 18 (A.P.).—A merchant who has arrived in Managua from Nueva Segovia said that Augusino Sandino, the rebel leader there, is reputed to have 1,000 men and plenty of arms and ammunition, including eighteen machine guns. The rebel leader has a large number of cattle and horses with provisions at his stronghold in El Chipote.

WIFE OF EX-CHIEF SUES OTHER WOMAN FOR $10,000

Providence, Jan. 18 (A.P.).—Miss Clara L. Matteson, former town treasurer of Greenwich, in the dependent on a $10,000 alienation of affections suit entered in Kent County Superior Court today by Mrs. Clara J. Potter, wife of John H. Potter, chief of police and town sergeant of West Greenwich and New England champion horseshoe pitcher, who disappeared suddenly in December, 1925, simultaneously with Miss Matteson.

Potter returned shortly there after and denied having left town with Miss Matteson. Later the young woman's mother received a night card from her from Jacksonville, Fla.

FOUR AND WOMAN ADMIT 9 SPRINGFIELD BREAKS

Springfield, Jan. 18 (A.P.).—Five persons, including a woman arrested today in a police raid on a tenement block, confessed to committing nine recent house burglaries in this city in which goods of large total value were stolen, and it is believed that they will be found to be implicated in at least three other breaks.

Those arrested are Mrs. Mrs. George C. Chase, of N. H., respectively 22 and 24 years old, William J. Hafferman of Orange, N. J., Harold Loren of Grantwood, N. J., and Frank Chiss of New York city. The last three are about 19 years old.

PLANE WITH COOLIDGE FILMS MISSING 24 HOURS

New York, Jan. 18 (A.P.).—A yellow Stinson biplane numbered 2667, carrying movie reel films of President Coolidge speaking at Havana and piloted by Ted Mosely was reported missing today and an appeal was made to the Army Air Service at Washington to institute a search.

The plane, occupied by Mosely and a mechanic whose name was not known here, left Daytona, Fla. at 1 p. m. Monday on a non-stop flight to Mitchel Field. It passed Savannah, Ga., but was not seen after that. It should have arrived about 4:30 yesterday afternoon.

Many good Used Cars driven only a few hundred miles are offered every day in Boston American Classified Ads. See Classification 104.

Our Annual Sale
Now in Progress

$9.85 reduced from $12

NOW COMES the opportunity to put aside the footwear you will need for Spring and Summer at substantial savings. *Footwear prices will surely be higher this Spring.* In this Sale there are shoes for every member of your family at prices you will not see again for many months. Come early, while full run of sizes are here.

SALE PRICES in women's and men's shoes are $5.85, $7.85, $9.85, $11.85, and $14.85. Styles which have previously sold as high as $30 are included. In the Children's Department there are 1,000 pairs at $2.85, $3.85, and $4.85. You can fit the youngsters out for far less now than later in the year.

$7.85 reduced from $10

$14.85 reduced from $19

THERE WILL BE special reductions at The Uptown Shop during the Sale. Hundreds of the most expensive styles will be included. At the Hosiery Counters at both stores you'll find the loveliest of the new shades in silk and chiffon sharply reduced. Come, we urge you—early so that you may reap the greatest savings that the Sale offers.

47 Temple Place — THAYER McNEIL COMPANY — 414 Tremont Street

BEATTIE & McGUIRE

29 TEMPLE PLACE

Famous For Silks and Dress Goods

Clearance Sale
—46th—

Semi-Annual--On Both Floors

SILKS and VELVETS

Dress Goods Coatings Fur Fabrics

Linens Blankets Comforters Underwear Hosiery

A Clean-Up Sale of
Odd Pieces, Styles and Colors
Taffeta Silks in
Plain and Changeable
Colors, also in
Stripes, Checks and Plaids
and many beautiful
Pompadour Effects
Messalines
Foulard Silks
Plain and striped
Silk Broadcloth
$1.38 A Yard
Values $1.75 to $3.85

Special Purchase and Sale
New Printed Crepes for Spring, 1928
Thousands of Yards
40 Inch
Smart Styles and Color Combinations
$1.38 A Yard
Values $1.85 to $2.35

Thousands of Yards--Over 60 Colors
Now $1.78 A Yard
Formerly $2.50 and $2.65
—40 Inch
Flat Crepe
Canton Crepe
Crepe de Chine
For Dresses
For Underwear
For Linings, etc.

Manufacturer's Sample Line
Sale $1.78 A Yard
Retail Values $3.25 and $3.50
Silk and Wool Fancy Brocades
In many beautiful styles and colorings. For street wear.
38-40 inch.

The Season's Favorite
Satin Crepe
Special
For Gowns
Black, White and colors
40 Inch
Rich Satin Face
Reversible Crepe Back
Drapy flexible finish
$1.88 A Yard
Retail Value $2.50

A Wonderful Value
40-Inch
Black Velvet
Instead of $3.85 and $4.00
Rich pile, Silk Face
(Cotton Back)
400 yards on sale at this low price
$3.18 A Yard

Woolen Department

SALE ON FIFTH FLOOR

Linen Department

Sale
$1.28 A Yard
Usually retails at $2.25
54 Inch---Tubular Wool Jersey
25
Newest colors to select from, also black and navy.
Best Quality
Made from fine French spun yarns.
(On Sale 2500 yards)

Exceptional
$2.88 Each
Well worth $4.50 each
200 Imported All Pure Linen Table Cloths
We took all manufacturer had left—in one size, 2x2 and in one pattern only, "Carnation and Stripe." That's the reason for this value. No napkins to match.

Sale. 980 Yards
40 and 42-Inch
Tussah Wool Crepe
Wool Rep
Season's Wanted Colors
Also Black
$1.48
Values $2.00 and $2.50

Do you wear small sizes?
Silk Stockings
8 and 8½ only
At a wonderful saving. Full fashioned, all silk, lisle toes and heels, with 8-inch lisle garter top. Good range of colors to choose from.
78¢ a pair
Formerly sold For $1.65 Pair

CHARGE ACCOUNTS
Are invited and may be opened by furnishing satisfactory references

SHOP BY MAIL
Telephone or write us your wants—they will be promptly and carefully attended to

BEATTIE & McGUIRE

75,000 PUPILS IN ARITHMETIC CONTEST

Every State in New England is represented in the list of entries for the arithmetic contest that will be given in the near future to 75,000 grammar school pupils under auspices of the Boston University School of Education.

More than 70 elementary schools in New England have entered, and the school system of Hamilton, Ontario, has been allowed to compete as the only outsider.

This contest is under the direction of Professor Guy M. Wilson of the School of Education.

FATHER EVERS WILL PREACH AT NOVENA

The Novena of Thursdays in honor of The Little Flower at St. Stephen's, the shrine of The Little Flower in Boston, will have the Rev. Henry Evers of St. Catherine's Church, Charlestown, as preacher this week.

Father Evers will preach at the 5:30 and 7:45 services. There is also a noon service at 12:30 each novena day. Special bus service from Union and Haymarket stations for all services.

OPEN EVENINGS 'TILL 9 P.M.

HEAR

ATWATER KENT the new RADIO

$10 FIRST PAYMENT $2 Weekly

PROMPT DELIVERIES

Mail Orders Filled

WORLD RADIO CORP.

349 WASHINGTON STREET BOSTON, MASS.

OPEN EVENINGS 'TILL 9 P.M.

Summerfield's

We have the *New* ATWATER KENT AC RADIO

All-in-one—just plug in!

Absolutely Batteryless
No Go-Between Devices

Get the BEST
Get the NEW
$88

Less Tubes

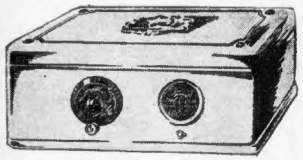

Easy Terms

The *New* Radio at a *new* low price—Get it HERE!

Easy Terms

WE don't have to say anything about the quality of this new all-electric radio. It's an Atwater Kent—that's enough! What we emphasize is the price. Only Atwater Kent could make so fine a radio at a price as low as $88. It's small, powerful, selective—everything you want in a radio. Come in today—see it. It's the thrill of a lifetime! But act AT ONCE—our supply is limited!

Summerfield's

727 to 737 Washington St., Boston

ATWATER KENT RADIO

HERSHON AUTO SUPPLY CO.

512 Mass. Ave., Cambridge

Across From New Central Trust Co.

Authorized Atwater Kent Dealer

Come and hear this wonder set of today.

Liberal Allowance on Old Set

TEL. UNIVERSITY 0394

CAMBRIDGE

Authorized Atwater Kent Headquarters

C. C. MOIR

Y. M. C. A. Bldg.

828 MASS. AVE.

Tel. UNIversity 6774

BROOKLINE

HEADQUARTERS

ALL ATWATER KENT MODELS ON DISPLAY

Kammler Music Co.

229 Washington Street

Regent 0869

BROOKLINE VILLAGE

Open Evenings Till 9:30

DORCHESTER

JOHN PIOTTI

760 DUDLEY ST.

Phone Columbia 9566

The New Electric Atwater Kent Is Here. Your Old Piano, Radio or Victrola taken as part payment.

THE NEW A. C. SET ON DEMONSTRATION

RICHARDSON RADIO DEPT.

648 Atlantic Ave. Opp. So. Station

Advertise Your Wants in the Boston Evening American

AT MORGAN'S 757 WASHINGTON ST.

$5 DOWN DELIVERS THIS NEW #37 ATWATER KENT - IMMEDIATE DELIVERY GUARANTEED!

ATWATER KENT the new RADIO

Model 37 The astonishing price of the new, six-tube, FULL-VISION Dial, self-contained A. C. set includes everything except tubes and a speaker. No power accessories required—no batteries, no charger. For use only with 110-115 volt, 60-cycle, Alternating Current. Uses six A. C. tubes, and one rectifying tube.

HERE it is! The beautiful new self-contained Atwater Kent A. C. Set—the set that has started the whole radio world talking!

So tremendous is the demand for this new set and for the improved Model E Radio Speaker that we have increased our production to 3,000 sets and 2,500 speakers a day—and are increasing it daily just as fast as we can get the materials.

Have you seen the Model 37 A. C. set? Have you decided which one of the attractive color combinations will blend better into your home surroundings? Have you noticed the exquisite satin-finish of these beautiful little cabinets in deep rich brown and antique gold and in golden bronze and antique gold?

Even if you already have a radio, you simply *must* see and try this new and exciting Atwater Kent 37. Think what it means to be rid of the expense and bother of batteries—forever. Think what it means to be sure of topnotch performance always—at a cost of a fraction of a cent an hour—no more than the cost of reading your newspaper by the light of one ordinary electric bulb.

And this new set, with all its magic, is so moderately priced that you can actually buy several sets for what you may have expected to pay for one. Many families *are* buying several. Why not? Tastes in programs differ. While you are enjoying your kind of music in the living room, why not have another set upstairs, where other members of the family may enjoy *their* kind? Why not have a set by your bedside—with soft music to invite sleep?

And what a set for invalids! The feeblest hand can snap the switch and touch the FULL-VISION Dial—and that's all there is to do.

When an Atwater Kent dealer shows you this new set, look inside. See how ingeniously Atwater Kent engineers have developed a self-contained A. C. Receiver. A powerful, full-voiced, six-tube set, but simple, small, convenient—everything condensed in a shielded cabinet only 7½ inches high with no waste space.

True beauty of tone is assured by the shielded cabinet and double shielding of the built-in power supply. There are no disturbing noises.

Every receiver is subjected to 222 factory tests or inspections.

Every working part is tested for accuracy, many even to a fraction of one-thousandth of an inch. Every working part is matched for harmonious action with all the other parts. Every part is protected against deterioration.

When you bring in a station with the Atwater Kent ONE Dial you will readily appreciate its advantages—it is a FULL-VISION Dial, you see it all at a glance. A touch of the fingers selects the station you want, without fumbling or delay. This speed and ease in selecting stations *are due to this FULL-VISION Dial*—one of *the* features of Atwater Kent Receiving Sets.

The music comes clearly *to* a roomful of people, or whispers for your ear alone, with unchanged tone quality, because the volume control is efficient.

Programs you *don't* want can be shut out, for this is a selective set.

The cabinet is just big enough to accommodate the essentials of a fine A. C. set—and no bigger. It is so small it fits into almost any niche—and so beautiful you will always be glad to have it near you.

Now consider the price—$88 (without tubes). You may have expected that a first-class A. C. set would cost more. It would—if we hadn't a modern 15-acre factory in which we make all our own parts by methods which are the last word in precision. We manufacture the whole set, and can do it economically because we have the facilities to meet the very large demand.

This explains the price. For the rest of the story—listen to the Atwater Kent 37. And while you're about it, be sure to raise the lid and see the fine workmanship that tells more than many words could describe. Nowhere will you find a better A. C. set.

Radio programs are at their best now. Literally millions of dollars are being spent by broadcasters—on every form of audible entertainment you can think of. With such a set as this to bring it all to your own fireside—why wait?

Model E Radio Speaker

$24

Radio's truest voice. All parts protected against moisture. Comes in a variety of beautiful color combinations.

Atwater Kent Radio Hour every Sunday night on 23 Associated Stations

One Dial Receivers listed under U. S. Patent 1,674,052

Prices slightly higher West of the Rockies

ATWATER KENT MANUFACTURING CO.
A. Atwater Kent, President
4700 Wissahickon Ave. Philadelphia, Pa.

Inspect and Hear this New Atwater Kent Creation on Demonstration Today

$10.00 Down Easy Terms $2.50 Weekly

Model 35 "AC" All Electric
$119.95
Complete—Ready to "Plug in"

Model 33 "AC" All Electric
$169.50
With New Western Electric Speaker
Ready to "Plug in"

Rosen Talking Machine Co.
11 School St., Boston

Greatest Variety of Radio Sets in New England

Open Evenings till 9

Complete Outfits Ranging From $29.50 to $400

ATWATER KENT RADIO

CAMBRIDGE

HARRY KATZ

712 Mass. Ave.

Come in and listen to the Model 37 Atwater Kent radio set. It is truly remarkable with the Model E radio loud speaker.

We also carry an entire line of other nationally advertised radio sets. Ask for demonstration.

Tel. University 2244 4299

ATWATER KENT

The New A. C. All Electric RADIOS

These Sets Represent the Greatest Radio Achievement of the Age

MODEL 87
Ready for "AC" Operation
Set Alone $88
Complete With
R. C. A. "AC" Tubes
and
Atwater Kent Speaker
$138.50
Ready to "Plug In"

Atwater Kent Encased in the Beautiful Touraine Console

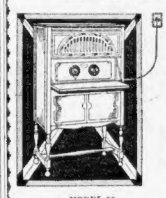

MODEL 50
Ready for "AC" Operation
Complete With
Arcturus "AC" Tubes
and
Fine Built In Vitalitone Cone Speaker
$159.50
Ready to "Plug In"

MODEL 55
Ready for "AC" Operation
Complete With
Arcturus "AC" Tubes
and Vitalitone Cone Speaker
$119.95
Ready to "Plug In"

Just Plug Into the Nearest Light Socket

There Is Nothing to Recharge—Replace—Refill or Get Out of Order.

A Small Deposit Places a Set in Your Home

Hear These Splendid Sets on Demonstration Today

Rosen Talking Machine Co.
11 School St., Boston

Open Evenings till 9

Advertise Your Wants in the Boston Evening American.

BOSTON RADIO AMERICAN

VOICING THE GREAT VOICE OF DEMOCRACY OF THE AIR

Radio Programs

BOSTON STATIONS

211 M.—WLOE—1420 K. C.

AMERICAN—ADVERTISER STATION.

6:00 P. M.—Boston Evening American News Bulletins.

7:00 P. M.—Chamberlin Hour of Music, Melody, I Love To One Such Fair Vision; Waltz, When Day Is Done Up in the Clouds; You're What I Need (from "What's My Baby"); Violin Solo, "Estrella" (from Lucia Jerez); Song, Dreaming, My Dear; Beneath the Venetian Skies; Sometimes I'm Happy; My Heart and I Are Praising the Sun Around.

8:00 P. M.—The Milton Male Quartet, assisted by Earl A. Bean, saxophone soloist; Robert A. Burgess, first tenor; Antonio Martorie, second tenor; Melvin Richmond, first bass; C. Harvey Brown, second bass; Edgar C. Meder, accompanist. Winter Song, Bullard, quartet; The Lovely Maid's Lament, Gellel, quartet; The Bells of St. Mary, Adams, Q. rtet; Moonlight and Roses, Lemare; Saxophone Rudy Wiedoft, saxophone solo, played by Earl A. Bean; Mr. Martorie at the piano; Plantation Echoes, saxophone solo, accompanied by Earl A. Bean; Lovely Little Silhouette, saxophone solo, played by Earl A. Bean; Mr. Martorie at the piano; The Old Rugged Cross, Bennard, quartet; Dark of the Moon, quartet in the Garden, Miles, quartet; Perfect Day, Carrie Jacobs-Bond, quartet; The Home Across the Road, M. H. Gullesan, tenor solo, sung by Antonio Martorie; Old Memories, series of Life, Victor Herbert, tenor solo; Are You Lonesome Tonight?, tenor solo, sung by Antonio Martorie; Dreams of Yesterday, Stone & Co., quartet; Southern Song, arranged by Edgar C. Meder, quartet; Sweet and Low, Barnby, quartet; Way Down Home, Anderson, quartet.

9:00 P. M.—Schubert Concert Ensemble. Mildred Merrill, contralto; Sarah Ames, violin; Grace Brandon, violinist; Grace Campbell, pianist, accompanist. Lullaby (from Jocelyn) (Godard); Dreaming, Angel Moderato (Nesemoff); Tyric Farewell to Summer (Johnson). Ave Maria (Schubert-McDermid). Ensemble; Selected (violoncello), Grace Brandon; Dearest song I've Told (Rubin), Ensemble; Still as the Night (Bohm), Ensemble; Love Me Always (Lynes); Tryst Sing Me to Sleep (Green), Ensemble.

10:00 P. M.—Chelsea Mandolin Club, under the direction of Lillian M. Grove, Etta M. Bailey, flutist; Alma Stech, pianist; William Earl, baritone; Carrol Loveday, accompanist: Yankee Rag, March, Odell-Allsbury. Intermezzo, Kreisler; The Miniature, Schlieder; Sailing, The Song is Ended, Irving Berlin; Cheer Up, Carrol Loveday, sung by William Earl, accompanied by Carrol Loveday; Collection Medley (Odell) The Glow Worm, Lincke; Liberty; Selfish of Freedom, March, Odell; Wonderful Night, Carrol Loveday; Together We Two, Irving Berlin, sung by William Earl, accompanied by Carrol Loveday; Carry Me Back to Old Virginny (Bland); Our Director, March, Taylor.

11:00 P. M.—The Beacon Four.

12:00 Mid.—Concert Hour Ended.

THURSDAY A. M. PROGRAM

11:00 A. M.—Chelsea Lee Women's Club

11:00 A. M.—Boston American News Bulletins.

461 M.—WNAC—650 K. C.

4:00 P. M.—News.

4:15 P. M.—Dog and his Sinfonians.

4:30 P. M.—The Radio Sweethearts.

4:45 P. M.—Continuation of program by Jean and his Sinfonians.

5:00 P. M.—The Radio Sweethearts.

5:30 P. M.—Household Hints.

5:50 P. M.—Householders' Guide.

6:00 P. M.—The Silvertown Orchestra pilot by Eddie Dunham.

6:30 P. M.—Le Dreyer and orchestra.

6:45 P. M.—Correct time.

6:50 P. M.—Visiting the theatres with Harry Howe.

7:00 P. M.—Piano duets by Fairchild and Swinger.

7:25 P. M.—News flashes, weather report.

7:30 P. M.—Talk on submarine safety devices by L. M. Cottrell, inventor.

8:30 P. M.—The Hartford Life of Jean and Eddie.

9:00 P. M.—Famous Composers' Hour—Saint-Saens, Chaminade and Delibes: "Le Guet d'Orphalie" (The Signal of Wine of Orphale) (Saint-Saens), Koister. Radio Symphony Orchestra; "Scherzo" (Chaminade), contralto with orchestra; The Swan (Saint-Saens), violoncello and orchestra; Pizzicato from "Sylvia" (Delibes), from the Lecte from "Sylvia" (Delibes), chestra; "Mon Coeur s'ouvre a ta voix" (My Heart at Thy Sweet Voice) (Saint-Saens), contralto with orchestra; Passepied (Delibes), violinist; "Les Filles de Cadix" (The Maids of Cadiz) (Delibes), soprano with orchestra; Spring Chorus from "Samson and Delila" (Saint-Saens) Karoleen and orchestra; Scarf Dance (Chaminade), Silver Ballet (Chaminade), orchestra; "Boston Comic Opera Company"; "Boston Symphony Orchestra."

10:00 P. M.—Schubert Concert Ensemble. Mildred Merrill, contralto; Sarah Ames, violin; Grace Brandon, violinist; Grace Campbell, pianist, accompanist. Lullaby (from Jocelyn) (Godard); Dreaming, Angel Moderato (Nesemoff); Tyric Farewell to Summer (Johnson). Ave Maria (Schubert-McDermid). Ensemble; Selected (violoncello), Grace Brandon; Dearest song I've Told (Rubin), Ensemble; Still as the Night (Bohm), Ensemble; Love Me Always (Lynes); Tryst Sing Me to Sleep (Green), Ensemble.

10:00 P. M.—Chelsea Mandolin Club, under the direction of Lillian M. Grove, Etta M. Bailey, flutist; Alma Stech, pianist; William Earl, baritone; Carrol Loveday, accompanist: Yankee Rag, March, Odell-Allsbury. Intermezzo, Kreisler; The Miniature, Schlieder; Sailing, The Song is Ended, Irving Berlin; Cheer Up, Carrol Loveday, sung by William Earl, accompanied by Carrol Loveday; Collection Medley (Odell) The Glow Worm, Lincke; Liberty; Selfish of Freedom, March, Odell; Wonderful Night, Carrol Loveday; Together We Two, Irving Berlin, sung by William Earl, accompanied by Carrol Loveday; Carry Me Back to Old Virginny (Bland); Our Director, March, Taylor.

11:00 P. M.—The Beacon Four.

12:00 Mid.—Concert Hour Ended.

THURSDAY A. M. PROGRAM

11:00 A. M.—Chelsea Lee Women's Club

11:00 A. M.—Boston American News Bulletins.

508 M.—WEEI—590 K. C.

4:00 P. M.—News.

4:10 P. M.—Federation of Music Clubs program, Mary G. Reed, president.

4:45 P. M.—"The Secret of Happiness," Thomas R. Gaines, Master Teacher.

5:00 P. M.—Positions wanted report.

5:15 P. M.—Stock market and business news.

5:30 P. M.—Lost and found.

6:00 P. M.—Meyer Davis Orchestra.

6:30 P. M.—News.

6:45 P. M.—Highway bulletin.

7:00 P. M.—Old Colony Club: The Big Brother Air Theatre with the Joyreaders, presenting a dramatic radio harkers and let. "Beddingford Junction." The scene: A lonesome railroad station at Beddingford Junction. The time, midnight, a howling snowstorm. Characters: Pete Ivins and Eulogus Mortimer Channing Mr. Geoffrey L. Whaley, Jr. (Pete), night operator and agent at Beddingford Junction, Big Brother.

Characters in play: The Man, Geoffrey L. Whaley; the Woman, Miss Nina Cassell; Joe Lambert, a crook, David Whaley; Ben Wilson, a pal of Lambert, Robert Barley; Sheriff Kelley, Big Brother.

8:00 P. M.—Boston Symphony Orchestra.

9:00 P. M.—Concert under the auspices of New England." Kirkby Mantley.

9:30 P. M.—Correct time.

9:01 P. M.—Ipana Troubadours: Smiles, Blue Heaven, Why Blue Eyes? Shades of Blue, March of the Blues, Blue Danube, Smile Blues, Valse Bleutte, Blue River, Shaking the Blues Away, Smiles.

10:00 P. M.—Goodrich Zipper Orchestra and Silvertown Quartet.

10:30 P. M.—On the air.

10:35 P. M.—News.

10:40 P. M.—Radio forecast and weather.

It's Night Time in Dixie Land, Together We Two, Medley from Follies, 1929 20, I'll Be Pretty Upper; A Pretty Girl Is Like a Melody, Mandy; He's a Devil In His Own Home Town; Slumber Melody, Medley, Always, Remember, All Alone, Russian Lullaby; Medley from Follies of 1927, Shake, Maybe It's You; Shaking the Blues Away; The Song Is Ended.

11:00 P. M.—News.

11:30 P. M.—Leo Reisman and orchestra.

11:50 P. M.—Leo Klaysman and his orchestra.

12:15 A. M.—Ice Blues' Orchestra.

THURSDAY A. M. PROGRAM

7:45 A. M.—Morning Watch, under the auspices Boston Y. M. C. A.; Rev. Harvey J. Moore, First Baptist Church, Wakefield.

8:00 A. M.—News summary.

8:10 A. M.—Boston Information Service

8:30 A. M.—The Polar Bears.

10:30 A. M.—WNAC Women's Club: Cora Hall School Session, conducted by Alice Hoffman.

11:00 A. M.—La Lysine Petite Symphonic Trio: Will Dodge, Conductor.

11:30 A. M.—WNAC Women's Club: Jean's Shopping Tour, Herbert Llewellyn, baritone; Anne Stuart, "Dressmaking Suggestions."

11:58 A. M.—Time and weather.

508 M.—WEEI—590 K. C.

4:00 P. M.—News.

4:10 P. M.—Federation of Music Clubs program, Mary G. Reed, president.

4:45 P. M.—"The Secret of Happiness," Thomas R. Gaines, Master Teacher.

5:00 P. M.—Positions wanted report.

5:15 P. M.—Stock market and business news.

5:30 P. M.—Lost and found.

6:00 P. M.—Meyer Davis Orchestra.

6:30 P. M.—News.

6:45 P. M.—Highway bulletin.

7:00 P. M.—Old Colony Club: The Big Brother Air Theatre with the Joyreaders, presenting a dramatic radio harkers and let. "Beddingford Junction." The scene: A lonesome railroad station at Beddingford Junction. The time, midnight, a howling snowstorm. Characters: Pete Ivins and Eulogus Mortimer Channing Mr. Geoffrey L. Whaley, Jr. (Pete), night operator and agent at Beddingford Junction, Big Brother.

Characters in play: The Man, Geoffrey L. Whaley; the Woman, Miss Nina Cassell; Joe Lambert, a crook, David Whaley; Ben Wilson, a pal of Lambert, Robert Barley; Sheriff Kelley, Big Brother.

8:00 P. M.—Boston Symphony Orchestra.

9:00 P. M.—Concert under the auspices of New England." Kirkby Mantley.

9:30 P. M.—Correct time.

9:01 P. M.—Ipana Troubadours: Smiles, Blue Heaven, Why Blue Eyes? Shades of Blue, March of the Blues, Blue Danube, Smile Blues, Valse Bleutte, Blue River, Shaking the Blues Away, Smiles.

10:00 P. M.—Goodrich Zipper Orchestra and Silvertown Quartet.

10:30 P. M.—On the air.

10:35 P. M.—News.

10:40 P. M.—Radio forecast and weather.

BEACON 4 IN REQUEST PROGRAM

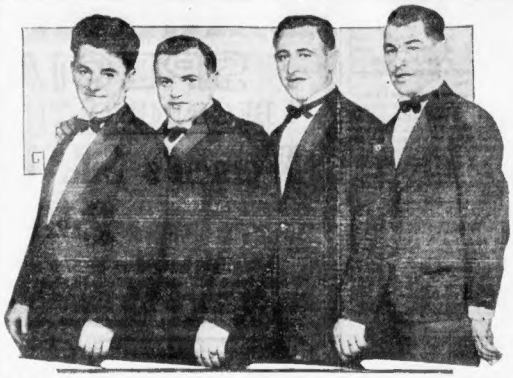

The favorite Beacon Four Quartet to be heard tonight from WLOE at 11:00 p. m. in an all request broadcast.

Pick of the Air

WLOE

Martha Lee Women's Club, 11:00 A. M.

News, Boston Evening American, 11:40 A. M.

Campbolne Variety Hour, 7:00 P. M.

Male Quartet, Milton, 8:00 P. M.

Chelsea Mandolin Club, 10:00 P. M.

WEEI

"Blue" broadcast, Troubadours, 9:00 P. M.

WBZ.WBZA

Fur Trappers, Orchestra and Features; 9:30 p. m.

Sylvania Singers, 8:30 , M.

Lecture, Psychology, 10:05 P. M.

WNAC

Solo, instrumental, symphonic hour of classics, 9:00 P. M.

Irving Berlin songs, 10:00 P. M.

Submarine safety t alk, 7 p. m. Cottrell inventor; 7:30 p. m.

E. B. Rideout.

10:05 P. M.—Commerce organ recital.

THURSDAY A. M. PROGRAM

6:45 A. M.—Health exercises.

7:00 A. M.—Morning musicale.

8:30 A. M.—E. B. Rideout, meteorologist.

9:30 A. M.—Cheerio.

10:00 A. M.—From Houghton & Dutton Studio, Anne Bradford's half-hour "Overfort in Home Furnishings." Anne Bradford: "Modern Helps." Melinda Talbott, Houghton & Dutton Co. Modern Methods Kitchen.

10:30 A. M.—Shopping Service.

11:00 A. M.—WEEI Friendly Maids.

11:15 A. M.—Radio Household Institute.

11:30 A. M.—WEEI Friendly Maids.

11:58 A. M.—Time signals and news.

333 M.—WBZ—900 K. C.

6:14 P. M.—Telephone time and weather.

6:15 P. M.—Health talk.

6:30 P. M.—Boston Evening American news bulletins.

6:45 P. M.—Musical program.

7:00 P. M.—Newspaper article.

7:00 P. M.—Special feature.

7:15 P. M.—Jimmie McManus in piano recital.

7:30 P. M.—Radio Nature League.

8:00 P. M.—Champion Sparkers Program: Champion March; Miss, All Miss (six trot, Orchestra; There Ought to Be a Law Against That, vocal solo, Ed Smalle; Without You, Sweetheart, Orchestra; Japanese Idyll, saxophone solo; Melancholy Baby, vocal solo, Ed Smalle; Hickory Hickety Shack, Orchestra; Dance Melody, violin solo; I Must Be Dreaming, vocal solo, Ed Smalle; Rain, fox trot.

8:30 P. M.—Hayman Foresters Program: In the Gloaming and Sylvania Song; string quartet; Sweet Adeline, quartet; Whistling Rufus, ragtime solo; Hear Me Talk to Lovely Thou quartet; Good Night Little Girl, vocal solo, tenor solo; Laurie Tyler; Hickory Hoke, quartet; Juanita, xylophone solo; Maude Lee, quartet and xylophone; Sylvan a Song and Home Sweet Home quartet.

9:00 P. M.—Tuxpe For Club Dancers.

10:01 P. M.—Boston Evening American news flashes.

10:05 P. M.—University Extension Course, "Psychology and Your Ear and Gist."

10:35 P. M.—Dick Newcomb and orchestra.

11:05 P. M.—Correct time and weather.

THURSDAY A. M. PROGRAM

10:00 A. M.—Cowlenl' Hour

11:00 A. M.—Polly and Her Pals.

11:30 A. M.—Morris Ray.

11:35 A. M.—Polly and Her Pals.

11:50 A. M.—Hearing your home.

288 M.—WBET—1040 K. C.

6:00 P. M.—Tuney's Orchestra.

7:00 P. M.—Financial summary.

7:30 P. M.—Financial report.

7:30 P. M.—Standing by for WSNH.

8:00 P. M.—Old Refrain, popular pianol.

9:30 P. M.—Sports review.

9:45 P. M.—The Rhode pianist.

10:00 P. M.—Karnak Orchestra.

11:00 P. M.—Correct time.

288 M.—WSSH—1040 K. C.

12:30 P. M.—Messages by Dr. Brown on "Can't Wife."

7:30 P. M.—Song service led by Mr. Aston Cedarholm. Duet, Mr. Cedarholm and Mr. Sewell; Offertory, Prayer, Dr. J. C. Massee.

8:15 P. M.—Message, Dr. Brown on "The Great Supper."

OUTSIDE STATIONS

Numerals on left indicate wavelength in meters; numerals on right are mileage from Boston.

NEW YORK—WJZ—760

NEW YORK—WEAF—492

NEW YORK—WOR—405

NEW YORK—WHN—360

NEW YORK—WMCA—340

NEW YORK—WRNY—258

NEW YORK—WABC—316

NEW YORK—WLWL—1100

NEW YORK—WGBS—1100

NEW YORK—WBBR—1100

NEW YORK—WRNY—2XAL—1100

NEW YORK—WHAP—1100

NEW YORK—WMSG—1100

NEW YORK—WPCH—1100

**NEW YORK—WNYC

First Woman Is Facing Life Under Baumes Law

New York, Jan. 18 (A.P.).—May English, known to the police of many cities as one of the cleverest pickpockets in the country, may be the first woman sentenced to life imprisonment under the Baumes law.

Mrs. English, who is 45 years old, was convicted of grand larceny for the theft of $12 from the purse of Mrs. Helen Campen of Union City, N. J., in a department store.

Police said she had been arrested sixteen times in the last twenty-one years. Only one of these convictions was for a felony in New York State and police are investigating whether convictions in other cities were for offenses which are felonies in New York.

A life sentence is mandatory for a fourth offender under the Baumes law.

YOUNG BEZDEK MYSTERY DEEPENS

Though Hugo Bezdek, fared football coach of Pennsylvani State College, bravely declares tom his sick bed at Johns Hopkins hospital, Baltimore, that there is nomystery about the disappearance of his son, Hugo, Jr., a freshman at Dartmouth, missing since January 5 police of a hundred cities nd towns in the Eastern States an conducting a search.

In short attempts to deny any mystery in their son's disappearance the parents of the boy have only added to the mystery.

The noted football each roused himself from his bed tcre he is recovering after a relase from a serious operation to announce that young Hugo is visiting E. K. Hall, chairman of the Footba Rules Committee, at Montclair, N J.

But a few moment sufficed to prove this a mistake belief. Mr. Hall said that younHugo is not visiting him, expressly the opinion that the boy is wil some other friend of the family.

Mrs. Bezdek, who lin New York, also attempted to dry any mystery, but said nothin of Hall when she replied to questns that her son was all right amwith friends.

Brave as the arents showed themselves, it was ay to see that they are greatly wried, and there is little doubt the Mrs. Bezdek's visit to New Yorwas actually a search for her son.

She said young Hugo had decided to drop his studi at Dartmouth for the present d instead of returning to Hanor had gone to visit friends in Ne York.

This does not sincide with the announcement ma by President Ernest M. Hopkis of Dartmouth to the effect thatie had been asked to aid in discoving the whereabouts of the bo who started in freshman basketll and fo ball.

Neither does it ju with the story of receiver's certificates.

Shaw Helps Wesley College, Though He's More a Quaker

London, Jan. 18 (A.P.).—What is George Bernard Shaw's religion? Sending a subscription to the restoration fund of John Wesley's chapel in London, he wrote:

"Though an ancient alumnus of Wesley College, Dublin, I am not a Wesleyan, being more of a Quaker, although little better than an atheist in the eyes of old-fashioned Wesleyans and Quakers."

of a young friend of Bezdek who said the boy had called him up in New York on January 3 and said he was on his way to Hanover.

On December 17, according to information given out by authorin at Dartmouth today, the boy left college for his home at State College, Pa. He traveled as far as Springfield, Mass., with a classmat in the latter's automobile, transfer ring there to the train, stating that he was going thence to his home.

From that time on his movements became obscure. He is known to have arrived at his ingnded destination, because a number of his classmates at Dartmouth received Christmas cards from him, with State College, Pa., postmarks.

DISCLAIM KNOWLEDGE

At Hanover, college officials stated that they had knowled e that the boy, who was expected back at classes on January 4, had made a telephone call to a friend in New York on the day following, stating that he himself was in New York and that he did not intend to go back to Dartmouth for seven days.

WANTS $5,000,000 LOAN TO MEND FLOOD DAMAGE

Washington, Jan. 18 (U.N.S.).—To repair damage wrought by the recent New England floods, the Central Vermont railroad today asked the Interstate Commerce Commission for authority to issue $5,000,000

WOMAN'S CRIES ROUT ARMED INTRUDER

In an attempt to enter the bedroom of Agnes Watt, Riverstreet, Cambridge, early today an armed man aroused the neighborhood in his flight over back fences while the woman's screams caused a series of telephone calls to police.

When police responded they found the woman on the verge of collapse. She was unable to give them a good description of the intruder. According to her story, he was half way in the window when she awakened.

Sitting up in bed, she made out a dark form sliding through the window. She screamed. He backed hastily out, waving a gun as he disappeared.

DR. STRATON MOTORING TO CALIFORNIA FOR DEBATE

New York, Jan. 18 (U.N.S.).—Making the trip by motor, Rev. Dr. John Roach Straton, with Mrs. Straton and their sons, Warren and Douglas will start today for San Jose, Cal. There for twenty-nine days in February he will preach revivelism and healing by prayer, and seek opponents in debates on "Evolution vs Religion."

GIRL IDENTIFIES BODY AS THAT OF HER BROTHER

The body of a youth found in Chelsea dcarvbridge was identified today as that of Abraham Weinstein, eighteen, of Chester avenue, Chelsea. Miss Jennie Weinstein, sister, who made the identification at the Northern Mortuary, told police that her brother had been missing several days and had suffered illness for nearly six years.

OVERSTOCKED CLEARANCE SALE

$3.89 $3.89

Weiss Arch Fit Health Shoes, all sizes, all widths.

Mail Orders 10c Extra

Weiss QUALITY SHOES

85 Summer Street

Newest novelty styles, latest colors. Opera Pumps, Straps, Ties. All Heels.

All Sales Final

SEVENTY-SEVENTH BIRTHDAY SALE

1851 Every Item in this Sale equls or surpasses the values of the great Birthday Sals of the past two years 1928

On Sale THURSDAY—be sure to read each item

Women's Coats 125.00 — *our usual price 165.00* — Broadcloth trimmed with fur. *2nd Floor, Main Store*

Misses' Girdles 3.50 — *our usual price 5.00* — Brocade; short length, with elastic inserts. *Third Floor, Main Store*

Women's Chiffon Stockings 1.35 pr. — *our usual price 1.95* — Silk to the top. Hole reinforced. *Street Floor, Main Store*

Women's Linen Dresses 3.95 — *our usual price 6.00* — Hand-made, in sizes 16 to 46. *4th Floor, Main Store*

Women's Silk Nightgowns 8.95 — *our usual prices 12.50 to 15.00* — Lace trimmed styles of crepe de chine. *4th Floor, Main Store*

Yellow Mixing Bowls 85c set — *our usual price 1.10* — Six bowls in a set. *Fourth Floor, Annex*

Women's Motor Coats 59.50 — *our usual price 95.00* — Smart styles trimmed with fur. *2nd Floor, Main Store*

Infants' Gertrudes 1.35 — *our usual price 2.00* — Wool and cotton, hand featherstitched. *Third Floor, Main Store*

Embossed Velvet Brocade (Cotton Back) 3.95 yd. — *our usual price 5.85* — In black only. *Street Floor, Main Store*

Women's Wash Frocks 1.95 — *our usual price 3.00* — Good patterns and colors, sizes 36 to 52. *4th Floor, Main Store*

Rayon and Cotton Spreads 6.75 — *our usual price 10.00* — Large bed size. *4th Floor, Main Store*

Luster China Jugs 1.00 ea. — *our usual prices 1.25 to 1.50* — With ship pattern. *Fourth Floor, Annex*

Women's Coats 32.50 — *our usual prices 39.50 and 45.00* — Fur-trimmed dressy and travel styles. *2nd Floor, Main Store*

Eiderdown (Wool and cotton) **Carriage Robes** 2.85 — *our usual price 4.00* — Of pink or blue. *Third Floor, Main Store*

Silk Crepe Georgette 1.90 yd. — *our usual price 2.75* — In the most desirable shades. *Street Floor, Main Store*

Linen Towels 6 for 2.50 — *our usual price 7.00 doz.* — White linen huckaback, hemstitched. *4th Floor, Main Store*

Wool and Cotton Blankets 3.95 — *our usual price 4.75* — Large size, colored binding. *4th Floor, Main Store*

Velvet Pouch Bags 3.50 — *our usual price 5.00* — Back strap, black and brown. *Street Floor, Annex*

Axminster Rugs 42.50 — *our usual price 54.50* — 9x12 feet, in excellent patterns and colors. *Fifth Floor, Annex*

Men's Union Suits 1.65 — *our usual price 2.00* — Medium weight wool and cotton. *Street Floor, Main Store*

High-Grade Silk Novelties 3.20 yd. — *our usual price 4.00 to 4.95* — Miscellaneous lot. *Street Floor, Main Store*

Turkish Bath Towels 59c ea. — *our usual price 75c* — Large size, with colored borders. *4th Floor, Main Store*

Hall Clocks reduced 25% — Excellent values in high-grade clocks. *Street Floor, Annex*

Men's Leather Coat Cases 15.00 — *our usual price 20.00* — Smooth cowhide, cloth lined. *Street Floor, Annex*

Girls' Coats 11.75 — *our usual price 16.75* — Tweeds and plaids—fur trimmed. *Third Floor, Main Store*

36-inch Nainsook 2.90 box — *our usual price 4.50* — Ten yards in a box. *Street Floor, Main Store*

Filet Lace Scarfs 1.00 to 2.00 ea. — *our usual prices 1.50 to 2.50* — Three different designs in sizes to match. *Street Floor, Main Store*

Women's Shoes 6.95 pr. — *our usual price 8.50* — Strap pumps and oxfords in new styles. *4th Floor, Main Store*

Women's Bracelet Watches 15.00 — *our usual prices 20.00 to 25.00* — 15 jewel, 14K white gold. *Street Floor, Annex*

Rayon and Cotton Gauze 40c yd. — *our usual prices 60c and 65c* — Plain and pin dots in natural shade. *Sixth Floor, Annex*

Girls' Wash Dresses 2.85 — *our usual price 5.00* — English prints, many colors. *Third Floor, Main Store*

Women's Fur-Lined Gloves 5.00 pr. — *our usual price 7.00* — Imported gloves. *Street Floor, Main Store*

Scarfs and Table Covers 95c ea. — *our usual price 1.50* — English prints and chintz. *Street Floor, Main Store*

Women's "Avona" Girdles 6.00 — *our usual price 8.00* — Medium length, non-lacing, elastic panels. *4th Floor, Main Store*

Universal Food Choppers 1.45 — *our usual price 1.75* — Complete with cutting knives. *Third Floor, Annex*

Walnut Cedar Chests 19.85 — *our usual price 27.50* — Walnut top, Walnut veneer on outer surfaces, cedar lined. *Sixth Floor, Annex*

Girls' Cotton Broadcloth Blouses 1.45 — *our usual price 2.00* — White and novelties; 6 to 16 years. *Third Floor, Main Store*

Wool Rep 2.50 yd. — *our usual price 3.50* — 54 inches wide, in good Spring shades. *Street Floor, Main Store*

Women's Union Suits 75c — *our usual prices 1.00 to 1.25* — Summer weight, cotton. *4th Floor, Main Store*

Women's Corsettes 4.00 — *our usual price 6.00* — Pink brocade, inner belt, boned back. *4th Floor, Main Store*

Florence Oil Heaters 5.75 — *our usual price 7.00* — Genuine Florence room heaters. *Third Floor, Annex*

Sanitary Bath Brushes 65c ea. — *our usual price 1.00* — Of circular shape. *Street Floor, Annex*

JORDAN MARSH COMPANY

1851 Jordan Marsh Company *Great Basement Store* 1928

The Famous Store Within a Store For the Sale of the Less Expensive Merchandise

SEVENTY-SEVENTH BIRTHDAY SALE

SPECIALS

BEGINNING THURSDAY

Women's Silk Umbrellas 2.95

slight irregulars of 5.00 to 8.00 grades

"Irregular" used here means irregularity in weave which does not affect looks or wear. Only one hundred and twenty-five 16-rib high grade silk umbrellas with jacquard, wide Ottoman and Roman borders, some with wood shank and gilt frames. Variety of novelty handles. Unusual bargain even for our birthday.

Single or double mesh **Hair Nets** 2 dozen 59c — our usual price 1.20 — First quality double mesh, cap shape, regular size, all shades, including gray. Also single mesh, cap shape, medium size, in blonde, light, medium and dark brown and black.

Women's Coverall **APRONS** 59c — our usual price 79c — Percales, cretonnes and unbleached cotton, all-over designs, bound with contrasting colors. Good size. Attractive patterns.

Rayon Tapestry Table or Piano **Scarfs** 1.19 — our usual price 2.50 — Damask patterns in rose and blue. Size 15x72. At Half Price.

Comfortable **Covers** 1.57 — our usual price 2.00 — Cotton chaflie covers to protect your new comfortables or renew the old ones. Choice of medium colorings.

Women's Inexpensive **Silk Dresses** 7.90 — our usual prices 9.95 up to 12.00

One must see these dresses to appreciate their value, style and quality of materials. Two of the many styles are sketched here. Good quality of georgette and flat crepes. Choice of the season's leading colors with plenty of navy and black. Many are one-of-a-kind. Sizes 36 to 46 in the lot.

Misses' 2-piece **Jersey Dresses** 5.95 — our usual prices 8.50 to 12.00 — Smart-looking styles and attractive colors. Many novelty effects in gay colorings. Sizes 14 to 20 years.

Sanitary **Napkins** 4 boxes 1.00 — our usual price 45c box — With soluble fillers, regular size, packed one dozen in a box. An exceptional value!

2400 famous make **Bed Sheets** — Perfect bleach. Torn sizes. Size 81x108 at 1.55 (our usual price 2.00) Size 81x99 at 1.45 (our usual price 1.85) Size 90x108 at 1.65 (our usual price 2.15) **Pillow Cases** Size 42x36 at 35c Size 42x38½ at 37c

Wool Velvet **Carpet** 27 inches wide 1.85 YD. — our usual price 3.00 yard — A heavy, closely woven wool velvet carpet in Jaspe effects. In lengths up to 12 yards. A very exceptional value.

SECOND SECTION

BOSTON EVENING AMERICAN

BOSTON, WEDNESDAY, JANUARY 18, 1928

The Boston Evening American is a paper pledged to preserve peace among the citizens of this nation and promote the peace of the world.

GAVE WIDOW IN 'SANTA SUIT' $100,000

War Mothers Hear Pleas for Them

ASK SOLONS AID IN VISIT TO GRAVES

35 Years in Service, Police Veterans Hold Reunion

VICTIM OF STABBING DYING

Soon to Wed

MARGARET KAHN

The marriage of the daughter of Otto H. Kahn, banker, to J. B. Ryan, Jr., grandson of Thomas Fortune Ryan, will unite two of the wealthiest families in the country. He is a Catholic and she is an Episcopalian.

SHE 'ONLY PEEKED' $100,000

SEVENTY-SEVENTH
BIRTHDAY SALE

1851 Every Item in this Sale equals or surpasses the values of the great Birthday Sales of the past two years 1928

—on sale THURSDAY

150 sets of open stock
Bavarian China Dinner Sets

Ivory border with a charming design in fruit and flowers

service for 12
109-piece set
39.50
our usual price 75.00

"Martia" pattern

service for 8
66-piece set
29.50
our usual price 50.77

75 sets of
Limoges china
dinner sets
good quality
FOURTH FLOOR—ANNEX

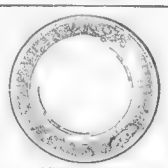
"Navarre" pattern

108-piece
service for 12
open stock pattern
50.00
our usual price 105.25
FOURTH FLOOR—ANNEX

JORDAN MARSH COMPANY

SCOTT'S
Mark-Down
SALE
The Sensation of Boston
$75 to $200 SAVINGS

Scott's UNIQUE FUR CLUB

is of particular importance at this time, for you can take advantage of our sale prices and have the added convenience of SMALL WEEKLY OR MONTHLY PAYMENTS WHILE WEARING YOUR COAT, or open a 30, 60 or 90-day CHARGE ACCOUNT. (You may pay cash if you prefer.)

Raccoons, Seal Dyed Muskrats, Ponies, Caraculs, Opossums, Seal Dyed Conies, Beavers, Squirrels, Natural Muskrats, etc.

$75 and up to $375

Now Is The Time to Join Scott's—

UNIQUE FUR CLUB

And Enjoy a Beautiful Fur Coat on the Easiest, Fairest and Most Economical Payment Plan Ever Known.

Select Your Coat, Make a Small Deposit and Take it Home. No Delay, No Inconvenience, the most Unique Arrangement Ever Known!

No COMPULSORY AMOUNTS are required NOR IS IT NECESSARY TO MAKE PAYMENTS AT SPECIFIED PERIODS.

WE POSITIVELY DO NOT REFER TO ANYONE in opening an account here, and the transaction is Absolutely Confidential. Payments may be mailed or brought in.

If unforeseen circumstances arise and you are unable to make your payments, we are pleased to wait until you CAN pay!

What Other Store GIVES You All These Advantages?

Listen In on Stations WBZ and WBZA Wednesday evenings, 9 to 10, for musical program of the "UNIQUE FUR CLUB TRAPPERS" and Station WNAC mornings, 8 to 9:30 and afternoons 2 to 4.

Open Evenings Until 9 P. M.

Scott FURRIERS, INC.
69 SUMMER ST.

Good Allowance for Your Old Coat When Buying a New One

Reliability

SCOTT FURRIERS have earned an ENVIABLE reputation for FAIR DEALINGS, LIBERAL TERMS and SINCERE INTEREST in the welfare of their customers long after their cost is paid for. The owners enjoy the record of 20 YEARS of honest business dealings!

Below Cost.
DUTCH MASTERS 3.74 DOZ. FOB. N.Y.
MALT EXTRACT
RY-OAK

SLAYER OF GIRL WRITES CONFESSION OF OTHER CASES

MAY BE SENTENCED TODAY; CHANGE OF VENUE SOUGHT

Continued from First Page

A Few Blocks Above The Shopping Centre In Location---But a Mile Below in Price!

By

WE say this in all sincerity and are ready to back it up with our merchandise and prices. The self-same dresses you will find on our racks at $8.95 are "that much" in other Boston stores at $10.75. Our $12.95 dresses are identical with those featured elsewhere at $16.50!

THE LESLEY'S store is a unique Boston institution. No other Boston store has ever had so small a mark-up. Lesley's is known in New York. This is an example of our low price policy.

COME in and look over Winter apparel now. Compare. Any member, we guarantee a saving of 25% to 50% on every purchase—or your money back.

WOMEN'S—MISSES'—COATS—DRESSES
MILLINERY AND UNDERWEAR

Dresses 4.99 to 14.95

Lesleys
LEGS IN PRICE
610 Washington St.
Next Keith-Albee Theatre
Where Every Day Is "Saving Day"

Coats $.99 to $4.95

NEW HOME PLANNED.

"Wishing to clear up everything in these matters and to make clean breast of it all, I have come here to the office of the Dutch Tea Room at Oak Hill Cemetery, Dorchester, and to the office of the Dutch Tea Room at Oak Hill Cemetery, Dorchester, on the 22nd February, 1927,

DRIVE STARTS TO ABOLISH PRIZE FIGHTS

BOSTON AMERICAN SPORTS

SPEED ACCURACY INTEGRITY — GIVES THE DAY IT HAPPENS

BOSTON EVENING AMERICAN — WEDNESDAY, JANUARY 18, 1927

Stevens May Succeed Tad Jones at Yale

MR. BOSTON
By Jack Conway

THE door to the Sporting Department opened and Mr. Boston paraded in, accompanied by a middle-aged gentleman dolled up in a heavy overcoat and silk scarf, who swung a cane jauntily.

Mr. Smacker Lillie Mayor of the Arc me A. A. and a Man About Town bowed up the rear of the procession.

The office was in the throes of good morning immediately discovered that there was no necessity, as Mr. Boston, in his cheery manner, called across to the assistant sports editor and me assistant, Freddy Lane.

"I want you to meet Tommy Burns, boys," said the veteran. "He was former heavyweight champion of the world. When Jeffries decided to quit, he resigned. Marvin Hart is the champ. Tommy then came along and walloped Hart. It's a cinch."

"This other gink is Jack Humbeck. He's not a football player or a wrestler, but just how weight boxer champion of Belgium. He will try to eliminate Jack Delaney in a ten-round mix at Mechanics Building on Friday night."

After the formalities of introduction Mr. Boston turned to Burns:

"Tommy, what's the news?"

"WHAT do you want me to talk about?" asked Burns.

"Also it yourself and Humbeck," piped Mr. Boston laughingly. "I know you will do no such thing. Just give me the inside story of your fight with Jack Johnson at Sydney, Australia, back on December 26, 1908."

"Johnson started chasing me as soon as I won from Hart," replied Burns. "Had had broken the record but Jack felt he could upset me.

"Johnson made it pretty hot for me in London, especially after the National Sporting Club offered me $12,500 to defend my title. The press aided with Johnson. I figured out the first ten former heavyweight championship battles and a record that I was only being offered small change for my services. I agreed to outbox Johnson for the club offering the best terms.

"I finally agreed to defend my crown and title in Australia for a flat guarantee of $30,000. I could have had a percentage privileges of 50 per cent. If I had cared to have asked my guarantee but I did not want to do this. I made a mistake when I didn't, as the gate was $120,000. I would have pulled down $65,000 if I had accepted the percentage privileges. That's all in the racket, though. Anybody can be a good second guesser.

"My fight with Johnson was stopped in the fourteenth round by the police. I was too small for Johnson and never had a chance of winning. I was only 157½ pounds when I entered the ring while Johnson was around 220 pounds. I don't claim I was a great heavyweight champion, as I was too small. I never pushed into anybody and my own weight however, who was capable of causing me any trouble.

"NOW about this fellow Humbeck. Take a good look at him. He's six feet tall and weighs 190 pounds. His right hand isn't much, but he has a great left hook and a very aggressive.

"Humbeck has engaged in 60 fights in 14 countries and has won most of them. He has never been knocked out. He fought a draw with Roberto Roberti, though it was the opinion of most of the experts at the ringside that the Belgian had won.

"Humbeck also battled Paulino a couple of times and gave the Spic a lot of trouble. In one of their matches, Humbeck was credited with winning eight out of twelve rounds."

Eddie Mack interrupted to say that Burns met old Sam Langford at Toland's gym.

"Tommy slipped a $50 note into the Tar Baby's mitts," said Mack. "A lot of the wealthy fellows of the fighting racket have told Sam how sorry they were he had lost his sight, but they didn't give him any financial help."

"Sam was a great fighter," went on Burns. "What a riot he would be today."

Foul Fighter Should Be Penalized—Gene

By GENE TUNNEY
World's Heavyweight Champion
Copyright, 1927, King Features Synd., Inc.

IT was with considerable pleasure that I read of the recent action of the New York State Athletic Commission in increasing the penalties to be meted out to those men of the ring who, either unwittingly or by virtue of their desire to win at any cost, have become known as chronic low hitters.

By the terms of the action taken, first offenders will suffer a 60-day suspension; second offenders will get ninety days and, on their third offense, a revocation of their licenses is a probable consequence. I cannot think of a better or a more necessary ruling.

The foul fighter must be taught to improve his ways or he must pass one. What of the man who is a habitual chiseler of fouls? He wants to win illegitimately too, and therefore should be restrained in some manner.

Of course, any penalty meted out to him, of necessity, could not be so severe; yet the need of having boxing matches strictly on their merits is so obvious that the chiseler of a foul, when none is committed, should be speedily dealt with.

ANOTHER point the commission seems to have overlooked in this connection is that the foul-claimer, taking full advantage of the new rule, might put in his claim against an opponent who is known for his low punching and so have the latter penalized when no penalty is merited. On the whole, I think the board can broaden the scope of the new rule considerably.

However, the man that all clean boxing men are gunning for is the chap who tries to sneak over the low punch as a coup de grace or whose accuracy is so poor that the blow is scored unwittingly. The latter's guilt is not so heinous, yet his contributions to the game are equally worthy of too much sympathy. If he cannot keep his punch up, he doesn't belong in boxing, either.

EX-CHAMP AND PROTEGE

TOMMY BURNS

Former heavyweight champion of the world, who is now managing Jack Humbeck (right), champion of Belgium.

Delaney Is Ready for Bout With Humbeck

By JACK CONWAY

JACK DELANEY, Rapier of the North, is here prepared for his ten-round bout with Jack Humbeck, heavyweight champion of Belgium, which will be staged at Mechanics Building on Friday night.

Delaney only received a tuning up for the Humbeck mixture as he is in good condition. Monday night he served as sparring mate to Sid Terris, former welterweight champion of the world. Terris and Delaney have been training at Toland's Gym.

Jack Conway.

There is considerable interest in the Argonne Club's show which includes bouts that last night Lew Feldman and Jack Delaney have the call in the feature.

IN the semi-final, George "Wop" Mandon of Dorchester, who recently knocked out Felix King in eight rounds and beat Walcott Langford in his last bout in the Hub, tackles Joey Knapp, New York University college boy, who beat Vincent Dundee and Bobby Brown here.

Joe Hartnett of Halifax clashes with Pete Jacobs of Montana and Jimmy Connolly of Brockton fares Pete Chico of Charlestown in the six-rounders. Harrison Chico and Pedison all won at Fall River, Monday night.

In the four-rounders Hasan Hassan of Peabody meets Big Jim Power of Athol and Jeff "Kid" Clark, Florida, faces Emery Rock of Montreal. In the opening bout, Johnny Barrett of Cambridge faces Tony Magna of the North End.

JACK SHARKEY was the first of the heavyweight contenders to file a challenge for a Tunney bout with the New York State Athletic Commission. As Tunney has until March 23 to agree to defend his championship under the rules of the New York Commission, Sharkey's challenge was not acted upon. It will be kept on file until the expiration of the six months' period.

MATCHMAKER TOM GOODWIN of the Suffolk Club a mixture an effort to arrange a return bout between Jimmy Maloy and Reg Solomon. Both these lightweights received decisions over Artie Schwartz and Mike Ballerini respectively in the Metropolitan A. A. ring last night. Goodwin is of the opinion that both these youngsters are capable of putting on a real fistic battle.

AL MELLO, heavy thumping Lowell welterweight, has agreed to terms for a bout with Ace Hallins in this city. Hudkins has not yet signed a contract for the match. He will do so doing so until after his meeting with Lew Tendler in New York on Friday night.

Hallkins has been promised a bout with Joe Dundee for the welterweight title in the event he defeats Tendler. Before the match can be held however, the New York Boxing Commission will have to lift the ban on Dundee. If Hudkins meets Mello in this city, the contest will be staged some time in February.

Kohlemainen to Try Comeback

New York, Jan. 18 (A. P.)—Willie Kohlemainen, the world's greatest marathoner two decades ago, has started training for a comeback at the age of 40 years.

Kohlemainen a member of the famous Hannes, who was Olympic champion at Stockholm in 1912, temporarily laid aside his bricklayer's tools and donned running togs in preparation for his entry in C. C. Pyle's cross country race starting from Los Angeles on March 4.

Kohlemainen started running at the age of 17 and during the next four years he had captured numerous distance marathons. He turned professional at the age of 20.

Basketball Results

Tech 35, Northeastern 33.
Chelsea Hirh 40, Dudley Tech 24.
Brockton High 39, Watertown 17.
Cambridge Latin 28, Newton 16.
Medford High 26, Roxbury 14.

FORMER ELI STAR IS FAVORED

No Choice Yet Made, but Yale Athletic Authorities Say Stevens "Acceptable"

New York Jan. [illegible] new head coach of Yale football, but no official action yet has been taken on the question of a successor to T. A. D. Jones, who resigned last year. Louis A. Stevens [illegible] of the Yale football committee said today in making [illegible] position which Stevens [illegible] age. Jones [illegible] Stevens one of the [illegible] to be [illegible] to one of its first [illegible]

Stevens [illegible] assistant football coach [illegible] Yale 1923. He was [illegible] sensation as a ball carrier and [illegible]. He has been an able [illegible] for four years [illegible] first became head coach [illegible] remaining only a year but [illegible] eight successful seasons.

Sea Marathon to Start From Hub

[illegible] marathon [illegible] Boston [illegible] Board of [illegible] Bay and [illegible] by a larger [illegible] an official [illegible]

BROOKLINE HIGH SINKS ENGLISH IN TANK, 46-16

Winning first place in every event [illegible] Brookline High swimming team [illegible] the second annual dual meet with the fifty-yard [illegible]

Ford Warner [illegible] with both the 100-yard and 220-yard [illegible] Warner [illegible] closer race for the 100-yard [illegible] new record [illegible] yard [illegible] Warner won the event over M. Tarr [illegible]

GORMAN TO SAIL WITH CANADIAN TEAM SUNDAY

St. John, N. B., Jan. 18 (AP)—Charles J. Gorman, Canada's amateur sculling champion, arrived [illegible] rumors concerning an entry in the Olympics with a statement [illegible] that he would compete at St. Moritz under the Canadian [illegible] sending [illegible] team in this sport.

SOLON SEEKS LAWS TO ABOLISH PRIZE FIGHTS

Albany, N. Y., Jan 18 (INS)—Prize fights for cash prizes would be prohibited in New York State under a bill introduced today in the Legislature by Senator Alfred J. Kennedy, Democrat, of New York.

Later in the session Senator Kennedy said he would introduce a resolution providing for a sweeping investigation of [illegible]

"My bill to prohibit cash prizes will drive the gold diggers out of the ring and I am sure that would be a good thing."

Kennedy [illegible] an investigation" Senator Kennedy asked today in discussing his measure.

SHARKEY IS TO MEET RISKO MARCH 12

[illegible] heavyweight, will probably be matched to battle Johnny Risko in New York on March 12.

Sharkey has already agreed to the March 12 date and has also accepted Risko as an opponent. The terms of the match are [illegible] that have to be adjusted.

Tex Rickard [illegible] pushed to completion [illegible]

LONG BOOSTS COURT GAME

[illegible] of Mr. Wm. P. Long chairman of the Boston Park Commission, in throwing open [illegible]

[illegible] Harvard [illegible]

[illegible] Standard, [illegible] Bennett [illegible] Building, East Boston [illegible] Building, Roslindale, Monday [illegible]

Illinois Boxing Rules Changed

Chicago, Jan. 18 (I.N.S.)—Sweeping changes in the conduct of professional boxing in Illinois were indicated today following a meeting of the Illinois Athletic Commission [illegible] of the changes [illegible] announcement [illegible] is the [illegible] [illegible] [illegible]

B. C. Must Feel Cocky After Reading Yale-B. U. Hockey Score

EVENING AMERICAN SPORTS

BROWN VS. HARVARD ON ICE

College Game Feature of Twin Bill on Arena Surface Tonight

Tonight's Hockey Lineups at Arena

HARVARD

MIDDLEBURY

College ... will be treated ... skating ... the Harvard University and Brown University teams play ... at the Arena ... doubleheader.

MOST POPULAR ATHLETE

JOE McKENNEY
New Boston College football coach, as he looked when at Brighton High School.

With the PONIES

New Orleans Entries
THURSDAY JAN 19

Havana Entries
THURSDAY JAN 19

Komar and Bruno in Go at Grand

U. S. OLYMPIC HOCKEY TEAM TO SAIL JANUARY 25

McKenney Won Fame At Brighton High

This is the second of a series of articles of the career of Joe McKenney new head coach of Boston College football, and perhaps the youngest football coach in the country.

By GEORGE W. GRIMM

THERE are marine architects who can design a battleship, but who would get ten sick on a swan boat. There are art critics who couldn't whitewash a barn, music critics who couldn't play a harmonica and editors who can't write a decent story.

But there have been few athletic coaches of any prominence who could build up winning teams who did not themselves take part in sports. And before we are able to appraise Joe McKenney's worth as a coach, we must know something of his own career as an athlete.

As we pointed out in ... Joe McKenney ... football ... Boston High from ... Fordham. When ... Joe McKenney ... out for ... freshman ... team and earned ... berth as a ... player.

The next year at Brighton ... had moved ... to be rather fa... ... with the ... ... of ... ... Joe McKenney ... a ... improvement ... Let's ... how long ... will ... judged by the intercollegiate ... ... a year or two, and ... a ... coaching.

WITH the vision of some day becoming a football hero ... Joe won't make ... the team ... Instead ... to ... at the Stadium. McKenney went out for the Brighton High football team in 1920 ... and ... ability and ... ...

Each Elimination Seems to Mean Another Bout to Tex Rickard

EVENING AMERICAN SPORTS

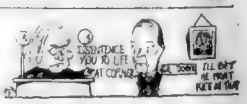

TIGER CREW WILL RACE AT PHILLY

Orange and Black Shell Has Crack Crew for Olympic Trials

New York, Jan. 18 (A.P.).—The [illegible] hope of [illegible] entry of the varsity [illegible] Poughkeepsie [illegible] regatta is not [illegible] to be realized this year, [illegible] the [illegible] turn up as [illegible]

[illegible] to [illegible] Princeton [illegible] A. [illegible] here to [illegible] [illegible] [illegible]

Magazine Page

How to Keep Healthy

DR. CHARLES A. L. REED, former president of the American Medical Association, writes for these pages interesting and instructive articles on health.

Light-Colored Walls for Buildings

IT has been advocated that tall buildings in groups should have light-colored outer walls, so that the light-reflecting surface may benefit the lighting conditions in the neighboring buildings.

Martha Lee's Chat on Making Family Like Vegetables

Martha Lee Radio Chat as Broad- luncheon, dinner or supper is con- cast from Station WLOE

"D-

Martha Lee

Hints on the Care of Oily Hair

By Maria Jeritza,
Prima Donna of the Metropolitan Opera Company, One of the Most Beautiful Women of the Day

Vincent d'Indy's Interesting Life

By COZETTE DOUGLASS.

HE who has been called the "French Goldmark of Tone"—Vincent d'Indy—was born in Paris on March 27, 1851. Owing to the death of his mother while he was very young, d'Indy's education was supervised by his grandfather, a general in the French army, and during his boyhood he showed a decided leaning toward military life.

During the Franco-Prussian war, he served his country with the Garde Mobile and then on his return to civil life devoted himself to music. He became a pupil of Diemer and Marmontel at the Paris Conservatory, and later of Cesar Franck and Lavignac.

In 1873 d'Indy paid his first visit to Germany, where he met Richard Wagner. Wagner's music made a deep impression on d'Indy, to whom it was entirely new. He was gradually won over to the Wagnerian school, and now it has become his favorite music. His own compositions show traces of Franck and Wagner, but are also peculiarly his own, for he has peculiarly individual style, which is entirely independent of these masters, and well known among musicians.

D'Indy has been a prolific composer. His operas and symphonies are well known in this country, and his "Symphonie Cevenole" was played by the Boston Symphony Orchestra under the baton of Henri Rabaud. His "Fervaal" was produced at the Opera Comique in Paris in 1897, and his "Legende de Saint Christophe" was performed at the Paris Opera in 1920. His "Istar" was produced in Boston in 1912 by Pierre Monteux and the Boston Symphony Orchestra.

Reed on Eye Troubles of Children

By Chas. A. L. Reed, M. D.,
Former President of the American Medical Association.

Correct Manners Explained

By MRS. CORNELIUS BEECKMAN

DEAR MRS. BEECKMAN:

Are the young man? A READER.

DEAR MRS. BEECKMAN:

Fashion Fads

Fine Feathers Make Fine Birds.

Lace's Lingering Charm makes the fall fr[illegible] evening fa[illegible] to die out. Deep amethyst, shell pink, rose beige and black are the favorite colors and imported [illegible] trimmed in many long silk fringe, continue to be very [illegible]. Long, flowing sleeves, [illegible] and to one side of [illegible] to show off gay dress [illegible] shoulders.

Fitting the Back to the Burden is an old bit of philosophy, but one of this season's fur fashions requires fitting the yoke to the back. A fur pelt carefully cut has a very deep pointed yoke down the back. This yoke is fitted so as to cover [illegible] shoulders.

Boston Evening American Pattern Coupon

IMPORTANT — Many orders come without name and sizes. Order it must have your name, address, size and number of pattern on coupon.

Pattern No._____

Size_____

Name_____

Street_____

City_____

State_____

Print CAREFULLY and mail (receiving 15 cents—stamps or coin) to Boston Evening American Pattern Dept., Box 190, Times Plaza Station, Brooklyn, N. Y.

A&P

WHERE ECONOMY RULES

ARMOUR'S STAR

HAMS

"The Ham What 'Am!"

YOUR A&P store has this delicious, skinless ham at a special low price for this week only. Serve one baked, boiled or roasted!

ARMOUR'S STAR HAM LB. 27c

SHOULDERS .... LB. 16c

THE GREAT ATLANTIC & PACIFIC TEA CO.

Embarrassed by *Dishpan Hands*

Ill at ease . . . at her own dinner table

"DICK'S 'chief' was pleasant and friendly, but I knew that he had the fastidious standards of a man of culture and wealth.

"I was so eager, as Dick's wife, to meet those standards.

"It was a little thing which upset me—just the merest change of expression on his face . . . I was pouring coffee, and for the fraction of a second his glance had rested on my hands.

"I knew my hands looked red and rough from housework and dishes — and knew he had noticed them . . . I became self-conscious, ill at ease.

"Foolishly, perhaps, I felt the evening was a failure.

"Now I know how NEEDLESS it was. Since I have been using Lux for dishwashing, for all cleansing my *hands* have to do—my hands are soft and smooth and white. I'm never embarrassed now by 'dishpan' hands."

So many soaps—whether flakes, chips, or cakes—contain harmful alkali which makes the skin harsh.

There is NO injurious alkali in Lux! Made by a remarkable process—Lux actually SOOTHES the skin, leaves it a little whiter and softer than before.*

Dissolving *instantly*, before you ever put your hands in, a little Lux foams up into a mountain of suds—so rich, so cleansing, the dishes seem almost to wash themselves

The big package of Lux washes six weeks' dishes. Lovely hands for so small a price!

*Many beauty parlors use Lux in manicuring the nails, to soften and whiten the fingers.

Lux keeps lovely the hands that wash dishes

Lever Bros. Co. Cambridge, Mass.

Don't pass your cold along—stop it with BROMO QUININE

Since 1889 the signature

E. W. Grove

on every box has identified it as the first and original cold and grip tablet, the only genuine BROMO QUININE.

Always ask for "GROVE'S BROMO QUININE"

People who go around with colds are giving them to others. Why endanger your friends, and your own health when Bromo Quinine Tablets make it so easy to get rid of a cold?

The tonic and laxative effect of these tablets fortifies your system against colds, grip, influenza and other serious ills which often develop from a slight cold. Stop contagion. Take Bromo Quinine the minute you feel a cold coming on. Price 30c.

LAXATIVE
BROMO QUININE
TABLETS
THE WORLD'S LARGEST SELLING COLD AND GRIP TABLET

STUFFING for Fowl, Game, Roasts and Fish should be well seasoned with LEA & PERRINS' SAUCE

Boston Day by Day

THIS column, appearing each day on the editorial page, contains chatty facts about people you know or should know about.

This Day in Our History

DANIEL WE... N. H. on January ... tor in Amer... ... the leaders of the Whig P...

Fiction Parade

The Constant Flame

By WINIFRED VAN DUZER
Author of "The Good Bad Girl"

The Love Story of Emily Day of Dedham, by a Noted Writer of Romance

CHAPTER II

E... [illegible] ... to a ... the ... dog ... the ... [illegible] ... orchids, ... [illegible] ... Very b... [illegible] ... ertul ... "Hot house if ... she would tell ... [illegible] ... be ... [illegible] ... future ... [illegible] ... clean ... [illegible] ... but ... [illegible] ... never ... [illegible] ... And ... [illegible] ... some... [illegible] ... [illegible] ... [illegible]

AUCTION BRIDGE

By WILBUR C. WHITEHEAD

The World's Greatest Authority

HAND NO. 975 — THE PLAY

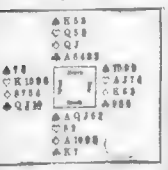

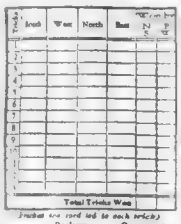

THE BIDDING

South Bids	West Bids	North Bids	East Bids

KEEP YOUR MIND ON TRAFFIC WHEN DRIVING AUTO

Daily Cross-Word Puzzle

An Education in Miniature

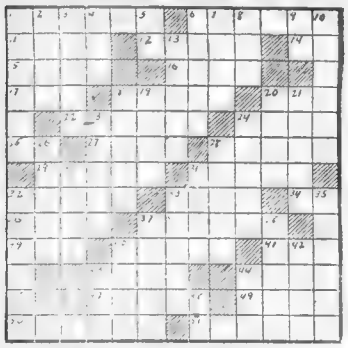

HORIZONTAL

1—What American poet wrote "The Vision of Sir Launfal?"
6—What English physician introduced vaccination?
11—
12—What German monk founded the Capuchin order?
14—What is the chemical symbol for calcium?
15—What Egyptian river causes much damage by its periodic inundations?
16—
17—
18—Boat with a cabin.
20—Persian tyrant.
22—What country in ancient Greece was known for its militarism?
24—Who said: "Am I my brother's keeper?"
—— corps (abbr.)
What was the name of the Egyptian sacred bull?
28—Of what South American republic is Santiago the capital?
31—
32—What English dramatist wrote "Dr. Faustus?"
33—Who was the father of Mary Queen of Scots?
34—
35—
36—
37—
38—
39—
40—
41—
42—
43—Who lost a fabled race to a tortoise?
44—What Roman poet wrote "Metamorphoses"?
45—
46—
47—
48—What English woman novelist wrote "Sense and Sensibility?"
51—What Greek geometer was one of the Seven Sages?

VERTICAL

1—What English poet wrote a well-known group of "Imaginary Conversations"?
2—Money.
3—Of what British territory is the heir to the throne Prince ——?
4—Prior.
5—Hound (abbr.)
6—What was the southern part of Palestine under the Roman dominion called?
7—Tennysonian heroine.
8—Negative.
9—Painter's measure.
10—What French dramatist ranks with Corneille as the leading classicist?
13—Lagoon.
19—Outer cloaks.
21—Dry.
23—Caudal appendages.
24—Who wrote "The Barefoot Boy"?
26—Lines with pavement.
27—Selected.
29—Long-legged bird.
30—Short droll story (Fr.)
—Preposition
—Comedy
32—What Israelite leader conquered Canaan?
34—Popular food fish.
35—On what island was the statue "Laocoon and His Sons" found?
37—Which is the second largest of the Great Lakes?
38—Maritime.
40—Ordered.
42—Take a nap.
43—Covering for the head.
44—Nocturnal egg eaters.
45—Greek letter.
46—French and Latin conjunction.

ANSWER TO YESTERDAY'S PUZZLE

P	A	L	A	C	E		R	O	B	U
S	T		R	O	M	E		A	P	E
S		E	N	D	O	W	E	D		M
C	H	A	N	T		M	E		E	V
E		K	I	N	D		F	I	T	
S	P	Y		H	A	T	E	D		T
R	E	A	D		N	I	C	E		
A	D	O		D	E	L	E	D		R
C	O	D	E		S	A	T		C	A
L	O	V	E	D		I		S	E	N
S	E		O	F		R	E	A	C	H
E	D		O	N		R	H	I	E	S
A	R	A	B		T		S	T	E	E
R	S		M	E	R	E	L	Y		

FABLES IN SLANG

Warmed Up Too Late

By George Ade

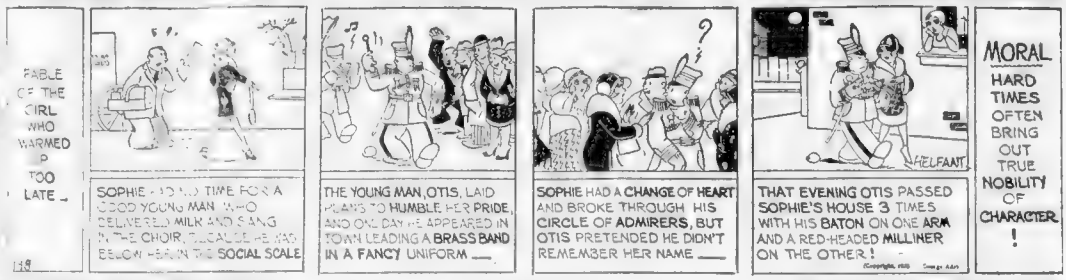
FABLE OF THE GIRL WHO WARMED UP TOO LATE
SOPHIE HAD NO USE FOR A GOOD YOUNG MAN WHO DELIVERED MILK AND SANG IN THE CHOIR, BECAUSE HE WAS BELOW HER IN THE SOCIAL SCALE
THE YOUNG MAN, OTIS, LAID PLANS TO HUMBLE HER PRIDE, AND ONE DAY HE APPEARED IN TOWN LEADING A BRASS BAND IN A FANCY UNIFORM
SOPHIE HAD A CHANGE OF HEART AND BROKE THROUGH HIS CIRCLE OF ADMIRERS, BUT OTIS PRETENDED HE DIDN'T REMEMBER HER NAME
HELFAANT
THAT EVENING OTIS PASSED SOPHIE'S HOUSE 3 TIMES WITH HIS BATON ON ONE ARM AND A RED-HEADED MILLINER ON THE OTHER!
MORAL
HARD TIMES OFTEN BRING OUT TRUE NOBILITY OF CHARACTER!

GOOD TIME GUY

The Guest of Honor

By Frank Smiley

LADIES AND WHAT BROUGHT THEM: PERMIT ME TO INTRODUCE THE REASON FOR THIS PARTY---AND REASON ENOUGH FOR ANY PARTY---OUR GUEST OF HONOR, MRS. CAROLINE COOKEY! SHE SNATCHED MY HOME FOR ME RIGHT OUT OF A LAND SHARK'S JAWS---AND THAT'S NO FISH STORY!
AND I WANT TO GO ON RECORD IN THE PRESENCE OF WITNESSES AS STATING THAT THIS COOKEY IS UNDOUBTEDLY THE SWEETEST BIT OF PASTRY THAT EVER WHETTED THE LIPS! SO STOP SITTING ON YOUR HANDS AND GIVE ONE TO THIS LITTLE GIRL!
I CAN BE PUSHED JUST SO FAR AND THEN I PUSH BACK! I'VE LISTENED TO ENOUGH---I'LL HEAR THE REST OF THIS PARTY OVER THE PARTY LINE TOMORROW! WHAT CHANCE HAS A MISS AGAINST A WIDOW WHO NEVER MISSES?
FRANK SMILEY

GOLDBERG'S CARTOONS

Bobo Baxter—Heavy Detective Work

Copyright, 1928, by R. L. Goldberg

By Rube Goldberg

BOYS, THIS IS A BIG CASE! A PEARL NECKLACE WORTH $15,000 HAS BEEN STOLEN FROM THE WIFE OF ARCHIBALD VAN NESS - WE'VE GOTTA CATCH THE THIEF IF WE HAFTA EMPTY EVERY POCKET AND LOOK INTO EVERY SOCK IN THIS TOWN - NOW, RATTLE YOUR BEAN BAGS AND SEE IF THERE'S ANYTHING INSIDE!
THIS IS A SMART IDEA OF MINE - A BURGLAR GENERALLY STOPS UNDER A STREET LAMP TO READ THE NEWS OF THE BURGLARY IN THE PAPER
ALL RIGHT. THEN I'LL WRITE A MASH NOTE TO LON CHANEY
CAN I HELP IT IF I LIKE GLORIA SWANSON?
I WONDER IF THE ROBBER LEFT ANY FINGER-PRINTS ON HER NECK
IT ALL DEPENDS HOW CLEAN HER NECK WAS
I'VE TRACED EACH PEARL BACK TO ITS ORIGINAL OYSTER
AND WHILE EVERY CORNER OF THE CITY WAS BEING COMBED LIKE AN INDUSTRIOUS BARBER LOOKING FOR DANDRUFF, A STRANGE MAN WALKED INTO THE HEADQUARTERS OF HUEY, BOBO BAXTER AND HIS "DUMB-ASSE" TOOLS TO SEE FOR THE CANADIAN FLIGHT.
Midnight Syndicate Inc., N.Y.

FILLUM FABLES

The Amateur Detective

By Chester Gould

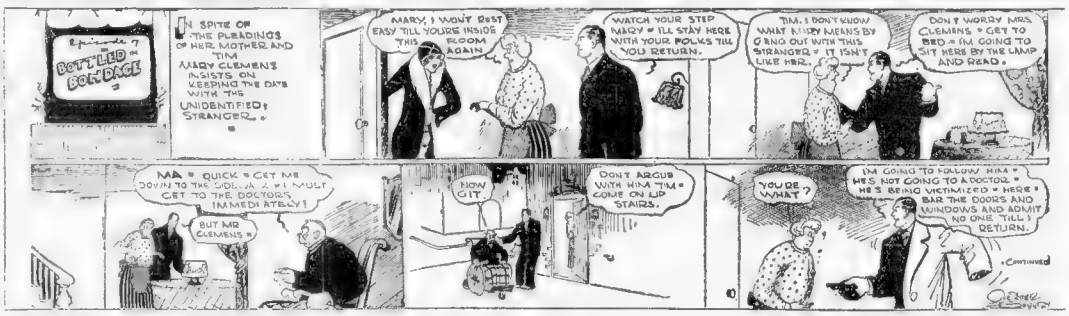
Episode 7
BOTTLED IN BONDAGE
IN SPITE OF THE PLEADINGS OF HER MOTHER AND TIM MARY CLEMENS INSISTS ON KEEPING THE DAY'S WITH THE UNIDENTIFIED STRANGER.
MARY, I WON'T REST EASY TILL YOURE INSIDE THIS ROOM AGAIN
WATCH YOUR STEP MARY - I'LL STAY HERE WITH YOUR FOLKS TILL YOU RETURN.
TIM, I DON'T KNOW WHAT MARY MEANS BY GOING OUT WITH THIS STRANGER. IT ISN'T LIKE HER.
DON'T WORRY MRS CLEMENS - GET TO BED - I'M GOING TO SIT HERE BY THE LAMP AND READ.
MA - QUICK - GET ME DOWN TO THE DOC. I'M SICK. I MUST GET TO THE DOCTORS IMMEDIATELY!
BUT MR CLEMENS -
NOW GIT
DON'T ARGUE WITH HIM TIM - COME ON UP STAIRS.
YOU'RE WHAT?
I'M GOING TO FOLLOW HIM - HE'S NOT GOING TO A DOCTOR - HE'S BEING VICTIMIZED - HERE - BAR THE DOORS AND WINDOWS AND ADMIT NO ONE TILL I RETURN.
CONTINUED

SKIPPY

Very, Very Poor

By Percy Crosby

LITTLE ANNIE ROONEY

Uncle Bob Uses Tact

By Verd

SHUCKS RUNNIN' THIS HOTEL'S ALL RIGHT, BUT FOLKS CHARGE EVERYTHIN' AN' THERE AIN'T NO MONEY COMIN' IN!
AIN'T IT TERRIBLE AGGRAVOKIN'?
THAT'S ONE OF THE DRAWBACKS TO RUNNIN A 'OSTELRY, SIR.
H'I'D SUGGEST THAT WHEN THE PEOPLE 'OO ARE HIN HARSEARS COME FOR THEIR KEYS H'I'D GIVE 'EM A GENTLE 'INT THAT YOU 'EXPECT SOME MONEY!
BY GOSH, THAT'S WHAT I'LL DO- GIVE 'EM A GENTLE HINT
SURE!
OWEVER, SIR, YOU MUST BE VERY TACTFUL AND DIPLOMATIC!!
LEAVE IT TO ME, BLAND. I AIN'T NUTHIN' IF I AIN'T TACKFUL AN' I INVENTED DIPLOMATICASY. HERE COMES ONE O' THEM CHARGIN FELLERS NOW.
SURE!
THE KEY TO 312- OLD TOP!
NO SIREE! Y'AIN'T GONNA GIT NO KEY TILL Y'COME THRU' WITH WHAT YE OWE!
VERD

BRINGING UP FATHER

Jiggs Spends a Day Out

By George McManus

MAGGIE!
OH- I KNOW WHAT YOU ARE GOING TO SAY- GO ON- GO OUT- I'M SICK OF TALKIN' TO YOU!
HA-HA- I WASN'T GOIN' TO ASK HER TO GO OUT BUT AS LONG AS SHE SAID "GO" I NEVER REFUSE-
© 1928, by Int'l Feature Service, Inc. Great Britain rights reserved.
BY COLLY- NO ONE SEEMS TO BE ANYWHERE TO GO- I'VE CALLED EVERY PLACE- I GUESS I'LL GIT BACK HOME-
JOSEF FRANCY
WELL- I'M GLAD YOU STAYED OUT ALL DAY- THE PLUMBERS WERE HERE FOR EIGHT HOURS IF YOU WERE HERE NO WORK WOULD HAVE BEEN DONE- THEY WERE YOUR FRIENDS DUGAN AND CLANCY-
1-18

POLLY AND HER PALS

A Sufficient Reason

By Cliff Sterrett

I SUPPOSE YOU REALIZE THAT THIS IS INSUBORDINATION!
CALL IT ANYTHING Y'LIKE- LADY AH'M FROO!
SUTTINLY THAT AINT ENOUGH NUTS TO MAKE FUDGE WITH! TELL HER TO CRACK SOME MORE!
SHE WON'T!
SHE WHAT?
LOOK HERE, LIZA!!
DEYS NO USE YOU ARGUFYIN' BOSS AH KAINT CRACK NO MO NUTS TO DAY!
1928, by Newspaper Feature Service, Inc. Great Britain rights reserved.
MAH JAWS IS TIRED!
CLIFF STERRETT 1-18

ABIE THE AGENT

Making Things Perfect

By Hershfield

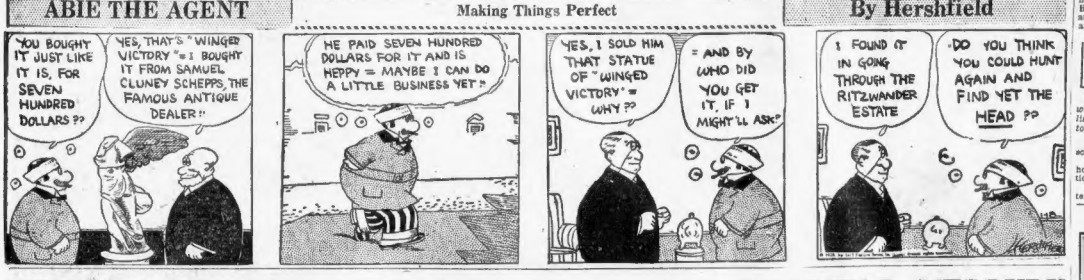
YOU BOUGHT IT JUST LIKE IT IS, FOR SEVEN HUNDRED DOLLARS??
YES, THAT'S "WINGER VICTORY"- I BOUGHT IT FROM SAMUEL CLUNEY SCHEPPS, THE FAMOUS ANTIQUE DEALER!!
HE PAID SEVEN HUNDRED DOLLARS FOR IT AND IS HEPPY- MAYBE I CAN DO A LITTLE BUSINESS YET!
YES, I SOLD HIM THAT STATUE OF "WINGED VICTORY"- WHY??
- AND BY WHO DID YOU GET IT, IF I MIGHT'LL ASK?
I FOUND IT IN GOING THROUGH THE RITZWANDER ESTATE
DO YOU THINK YOU COULD HUNT AGAIN AND FIND YET THE HEAD??

COOK-COOS by Ted Cook

MR. FRISBY COMES OUT AGAINST DOCKING HORSES' TAILS

Above picture shows Congressman's free clinic, where he docks farm horses' tails free to the poor. His anti-docking bill is aimed only at "dudes" and "smart alecks" who dock horses' tails for appearances.

By Congressman Frisby

WASHINGTON.—So long as there are horse flies I will fight against docking horses' tails, without fear or favor.

This does not mean I will oppose docking farmers' horses' tails, as it gives the horses a nasty appearance.

Besides, if we do not dock horses' tails there will be a shortage of horse hair, which will increase the cost of horse hair watch chains to the masses.

* * *

Says the Rev. Mr. Wiley—

"There are dry politicians and politicians who are dry—usually they are one and the same."

* * *

What a muddle an atheist would be in if he didn't know whether he was being paid by the prosecution or the defense.

* * *

Defense Attorney—Tell me, Professor, what first convinced you that the defendant was suffering from dementia precox?

Alienist—I noticed a mole on his ear.

Cross-Examination.

Prosecutor—But, Professor, is it not a fact that you have a mole on your own ear?

Alienist—Yes, sir. That's what led me to the conclusion that the defendant was crazy, too.

* * *

Adam Scotflaw's Journal

This night Lord and Lady Jarmouth fetch Luiah Riggs, the Santa Barbara architeck, to sup with us, and she shew me how to brewsan and then water paint the windows

THE BEST JOKE I EVER HEARD

The Boston Evening American will pay $1 for "Best Joke" published. Address "Best Joke," Boston Evening American

"I heard you were kicked out of school for cheating."

"Yes, I had a flower in my buttonhole during the botany examination."

M. KOROL,
221 Manchester street, Manchester, N. H.

JUST ONE OF MANY EXCLUSIVE THINGS IN BOOSTER NUMBER

OUR Booster Edition, now being compiled by Adding Machine Experts, will contain exclusive features not obtainable elsewhere. For example, Aunt Bella is collecting the auto license numbers of all cars parked in the downtown district, so readers can tell at a glance who's who.

of my coach, rubbing mightily, to give them what she call Andalusian penetration. At night list to Mister Minevitch's harmonica orchestra, and never in my life have I heard such comickal symphonies, and so home, resolving to make musique with my harmonica an hundred times an days.

BULL-ETIN
(Interview)

"I have lived in London twenty years and in all that time I have not seen more than five or six obnoxious fogs."—Austin Bylee, Bart.

* * *

FAMOUS LAST WORDS

I never tip waiters. My manner gets me excellent service.

SMART SAYINGS OF CLEVER CHILDREN

The Boston Evening American will pay $1 for published smart sayings. Address "Smart Sayings," Boston Evening American

Teacher—"Do you think your sister will loan me her violin and bow for a day or two?"

Bright Scholar—"She may let you have her fiddle, but not her beau."

MRS. MARY A. NICKERSON,
205 East Eagle street, East Boston.

MEDBURY SAYS—

SEVERAL large cities are trying to reduce crime by raising the prices on black-jacks and revolvers.

SAND-BAGS are now selling for $1.50 a pound.

AND gas-pipes have gone up 60 cents an inch.

BRASS knuckles are so expensive that one thug had to look around for a substitute. He now wears seven of his wife's wedding rings.

THE average highwayman has to hold up two pedestrians every evening in order to break even.

To End Severe Cough Quickly, Try This

For real results, this old home-made remedy beats them all. Easily prepared.

You'll never know how quickly a bad cough can be conquered, until you try this famous home-made remedy. The immediate relief given is almost like magic. It is easily prepared, and there is nothing better for coughs.

Into a pint bottle, put 2½ ounces of Pinex; then add plain granulated sugar syrup to make a full pint. Or you can use clarified honey, instead of sugar syrup. Either way, the full pint saves about two-thirds of the money usually spent for cough preparations, and gives you a more positive, effective remedy. It keeps perfectly, and tastes pleasant—children like it.

You can feel this take hold instantly, soothing and healing the membranes in all the air passages. It promptly loosens a dry, tight cough, and soon you will notice the phlegm thin out and disappear. A day's use will usually break up an ordinary throat or chest cold, and it is also splendid for bronchitis, hoarseness, and bronchial asthma.

Pinex is a most valuable concentrated compound of genuine Norway pine extract and pinetable guaiacol, two most reliable remedy for throat and chest ailments.

To avoid disappointment, ask your druggist for "2½ ounces of Pinex" with directions. Guaranteed to give absolute satisfaction or money promptly refunded. The Pinex Co., Ft. Wayne, Ind.

PINEX for Coughs

IF he only holds up one guy he loses money.

LIKE every other business, it's the gross that counts.

THERE are so many thugs nowadays that the wear and tear on pedestrians is terrible.

ONE man had his skull fractured in three places the other evening, but it served him right for going in those places.

A CHICAGO thug wandered around the streets all one night without holding anybody up. He said it was his day off.

THE cops finally told him to get busy or they'd have to arrest him for vagrancy.

A LOT of crooks are moving out to Los Angeles since the chief of police has put shock absorbers on the patrol wagon.

ONE burglar is so interested in progress that he visited the automobile show. He wanted to see what the latest thing was in sheriff's vans.

Advertisement

STOP BAD BREATH

People afflicted with bad breath find quick relief through Dr. Edwards' Olive Tablets. The pleasant sugar-coated tablets are taken for bad breath by all who know them.

Dr. Edwards' Olive Tablets act gently but firmly on the bowels and liver, stimulating them to natural action, clearing the blood and gently purifying the entire system. They do that which dangerous calomel does without any of the bad after effects.

Olive Tablets bring no griping, pain or any disagreeable effects.

Dr. F. M. Edwards discovered the formula after 20 years of practice among patients afflicted with bowel and liver complaint, with the attendant bad breath.

Olive Tablets are purely a vegetable compound mixed with olive oil; you will know them by their olive color. Take nightly for a week and note the effect. 15c, 30c, 60c. All Druggists.

A WIFE'S MEDITATIONS

By HELEN ROWLAND

EVERYBODY'S looking for Santa Claus the year through. Everybody's looking for miracles and wonders and magic gold! For something that doesn't exist!

* * *

Everybody is trying to work out some kind of marriage which will offer all the joys and perquisites and honors of matrimony without any of its trials and burdens and responsibilities. Oh sweet dream!

* * *

Everybody woman is fondly hoping to find beauty in boxes and bottles and clay-packs; and every man has the illusion that he can, somehow, attain eternal youth via gland treatments and golf and flirtations with flappers.

* * *

Every college graduate is looking for a nice, fat job, whereby he can make a million by pressing a button at the side of his desk.

* * *

Every girl is looking for that ideal combination of Romeo and fairy-godfather—who will give her kisses and thrills and imported cars and diamond wrist watches; who will take her out for glorious times—and at the same time take her seriously.

* * *

Every woman is looking for that plu-perfect husband who will fill her life, satisfy her emotions, supply her needs, and yet leave her free to work out her "career"—and never expect her to sew on a button.

* * *

We all want success and happiness and joy handed to us on a silver platter. We all want to eat our cake in bed and still not get the crumbs down the sheets!

* * *

And we call ourselves SOPHISTICATED! And laugh at the foolish old birds who chopped the wood, saved the pennies, walked to church, cut their own hair and were true to their own wives. Poor old innocents!

* * *

We are all looking for Santa Claus. But, shush! Here's a secret.

* * *

I hate to break your heart, but—there ISN'T any Santa Claus!

Copyright, 1928, King Features Synd., Inc.

By JOHN P. MEDBURY

HE'S very fussy about style. He likes his Black Martias form-fitting the same as telephone booths

HE'S not doing anything right now. He got behind in the payments on his burglar tools and the finance company took them away from him.

HIGHWAYMAN equipment costs so much nowadays that several thugs have started earning an honest living which is the same as going into bankruptcy.

Copyright, 1928, King Features Synd., Inc.

Advertisement

Mothers, Do This—

When children cough, rub Musterole on their throats and chests. No telling how soon the symptoms may develop into croup, or worse. And then's when you're glad you have a jar of Musterole at hand to give prompt relief.

At first aid, Musterole is excellent. Keep a jar ready for instant use.

It is the remedy for adults, too. Relieves sore throat, bronchitis, tonsilitis, croup, stiff neck, asthma, neuralgia, headache, congestion, pleurisy, rheumatism, lumbago, pains and aches of back or joints, sprains, sore muscles, chilblains, frosted feet and colds of the chest (it may prevent pneumonia).

To Mothers: Musterole is also made in milder form for babies and small children. Ask for Children's Musterole.

Jars & Tubes

MUSTEROLE WILL NOT BLISTER

Better than a mustard plaster

CHILDREN and Calcium

Have you any dietary problems with your children? Perhaps calcium's corrective properties would speedily put their systems in shape to eat anything they want. And calcium wafers will certainly keep their bowels poison-free, normally active and clean!

Don't give growing boys and girls harsh cathartics; you will give them the cathartic habit, if you do. A calcium wafer or two will just as effectively overcome the sluggish condition *and tend to prevent its return.* Let a doctor explain why.

A five-day test will prove to you very conclusively the system's need for calcium, and the decided benefit from these little wafers. Your druggist has them—the test size for pocket is 30c. Or the family size 60c.

STUART'S CALCIUM WAFER COMPOUND

SAFE, QUICK AND EFFICIENT

TEST SIZE 30c FAMILY SIZE 60c

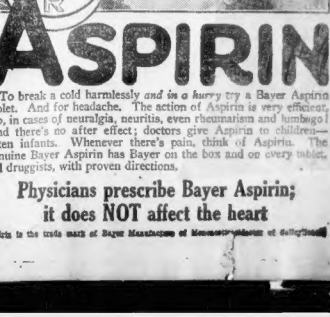

To break a cold harmlessly *and in a hurry* try a Bayer Aspirin tablet. And for headache. The action of Aspirin is very efficient, too, in cases of neuralgia, neuritis, even rheumatism and lumbago! And there's no after effect; doctors give Aspirin to children—often infants. Whenever there's pain, think of Aspirin. The genuine Bayer Aspirin has Bayer on the box and on every tablet. All druggists, with proven directions.

Physicians prescribe Bayer Aspirin; it does NOT affect the heart

Aspirin is the trade mark of Bayer Manufacture of Monoaceticacidester of Salicylicacid

Boston Stocks

Jan. 18 Jan. 17

	High	Low	Close	Close
Am Bosch	20¾	20⅝	20⅝	—
Am Pneu	4⅝	4⅝	4⅝	—
Am Pneu pf....	21¾	21¾	21¾	—
Am Tel	177¾	177	177¾	177¾
Am Woolen....	23¾	23¼	23¼	23¾
Amoskeag	25	25	25	25¼
Amoskeag pf....	84	84	84	84
Area Consol....	4¾	4¾	4¾	4¾
Ariz Com....	5⅝	5⅝	5⅝	5⅝
Atlas Tack....	17¾	17¼	17¼	—
Bigelow Hrfd..	94	90	94	—
Bingham	54	54	54	—
Bos & Albany..	187	187	187	187
Bos Elev....	97	97	97	96¾
Bos Elev pf....	101¼	101¼	101¼	—
Bos Elev 1 pf..	120	120	120	—
B & M....	59	57¾	58¾	59¼
B & M pf pd....	114¾	114¼	114¼	111
B & M A....	83	83	83	83
Bos & M A stp	71¾	71¼	71¾	72
B & M stp....	102	102	102	—
B & M C stp..	102	102	102	—
B & M D stp ..	140	137	137	—
Cal & Hecla....	21¼	20¾	20¾	21
Cal Petr	24¾	24¼	24¾	—
Cent Sec....	90	90	90	—
Cop Range....	18¼	17¾	18	17¾
Dom Stores....	109	109	109	109
Eastern S	8	8	8	8
Edison	262¾	261	261	261
E Mass adj....	64¼	64¼	64¼	65
Eastern S pf..	73	73	73	72
Engineers....	36¾	35¾	36¾	35¾
Fed W Serv....	30¾	30¼	30¾	—
Gen El	132¾	130¾	131¾	131
Georgian pf....	19¾	19¾	19¾	19¾
Gen Pub Ser..	8¾	8¾	8¾	—
Grief Bros A..	42	41¾	42	—
Gillette	101¾	100	100	101¼
Gilchrist	24½	24½	24½	—
H Nelson	28¾	28¼	28¾	29
Hathaway	12	12	12	—
Island Creek..	34¼	33¾	34¼	34
Maine Central	64	64	64	—
Mass Gas	110¼	109	110	110
Mergenthaler	110	108¾	109¾	109
Mohawk	48¾	48	48	48
Nat Mfg&Str pf	90	90	90	90
Nash	91¾	90¾	91	91¼
Nat Leather ..	4¾	4¾	4¾	4¾
NEPulp&Paper	107¾	107¼	107¼	107¼
New Cornelia..	27¾	27¼	27¾	28
N E Tel	138¾	138	138¾	138¾
New Haven....	61	60	61	—
Nipissing	6¼	6	6	—
North Butte....	6¾	6¾	6¾	—
Old Colony....	131¾	131¼	131¾	—
Pacific Mills..	34	33¾	34	33¾
Prov & W....	50	50	50	—
Penn R R....	65¼	64¾	64¾	64¼
Quincy	14	14	14	14
Reece F M....	9	9	9	—
St Mary's....	28¾	28¼	28¾	28¾
Swed-Am Inv..	50¼	50	50¼	50¼
Swift & Co....	127¾	127¼	127¼	127
Swift Intl	29¾	29¼	29¼	29
Torrington	57¾	57¼	57¾	—
Tower	2¾	2¾	2¾	—
Traveler Shoe..	19	19	19	—
United Drug....	103¾	103¼	103¾	—
Un Drug 7pf....	53¾	53½	53¾	60
United Fruit..	133¾	132¾	133	—
U S Rubber....	21¾	21¼	21¾	—
United Shoe....	64¾	63¾	64¾	—
United Shoe pf	51¾	51¼	51¾	—
U S Smelt....	53¼	52¾	53¼	—
U S & S S pf..	67¾	66¾	67¾	—
U S Steel	144¾	143¾	144	145
Utah Apex....	4¼	4¼	4¼	—
U Twist Dr....	13	13	13	—
Venezuela-Mex	20	20	20	—
Venezuela-H ..	8¾	8¾	8¾	8¾
Waldhm W pf..	90	90	90	—
Wm W pfd10¼	104	104	104	—
Warren Bros..	15⅝	15⅝	15⅝	15⅝

BONDS

C S PL wi 6s..	100	100	100	—
M Gs 20s 4½s..	100¼	100¼	100¼	100¼
E Mass D 6s..	92	92	92	—
E Mass A 4½s..	71½	71½	71½	72
Amoskeag 6s..	95¼	94½	94½	95¼
N E Tel 5s....	102¾	102½	102½	—
Mt Hope D 8s..	100	100	100	—
West Tel 5s..	101¼	101¼	101¼	—
Chic Junc 4s..	93	93	93	—
Of Ste 4½s..	103¾	103¾	103¾	—
Miss R P 5s..	103¾	103¾	103¾	—

New York Curb

	High	Low	Last
10000 Am Cont Oilfields ..	12¾	12¾	12¾
2000 Am Gas &	42¾	41¾	42¼
1800 Am Gt Nor	12¾	12¼	12¼
1000 Am Maiz Products	49¾	49¾	49¾
3300 Boone Oil & Gas	8¾	8¾	8¾
2000 Bo Holy Oil	8¾	8¾	8¾
5200 Butler City Halford	27¾	27¾	27¾
1000 Cent Maine Power	9¾	9¾	9¾
1000 Chic M & St P pf	9	8¾	8¾
2000 Cities Serv new ..	47¾	47¾	47¾
2100 Com Dairy Prod new	20¾	20¾	20¾
2000 Com Dairy Prod pf	97¾	97¾	97¾
4000 Creole Syndic	11¾	11¾	11¾
1900 Dist Seed & Elec	8¾	8¾	8¾
200 El Bond & Share pf	100¾	100¾	100¾
2500 Electric Invest ..	9¾	9¾	9¾
2000 El Pow & Lt opt war	11¾	11¾	11¾
2000 Evans Wall Bd ..	17¾	17¾	17¾
4100 Foundation Foreign	17¾	16¾	17
1700 Fox Theatre A ..	14¾	14¾	14¾
1100 Freshmn, Class	8¾	8¾	8¾
2000 Gen Bak A	37¾	37¾	37¾
2400 Gen Bak B	8¾	8¾	8¾
1700 Gen Pub Serv	13¾	13¾	13¾
2100 Golden Center Min ..	4¾	4¾	4¾
1000 Hudson & Man	6¾	6¾	6¾
1800 Hygrade Food	6¾	6¾	6¾
4200 Inland Petroleum ..	4¾	4¾	4¾
2100 Intco Materials	6¾	6¾	6¾
2100 Mare Winslow Lendon	11¾	11¾	11¾
1000 Marsh Oil	42¾	42¾	42¾
1600 Newmont Mining ..	140¾	139¾	140¾
1400 Nor Ohio Gas	21¾	21¾	21¾
2000 Northeast Pow	20¾	20¾	20¾
2000 Pandem	6¾	6¾	6¾
20700 Pantepec Oil Venez ..	10¾	10¾	10¾
2000 Penroe Oil & Gas ..	2¾	2¾	2¾
200 St. Regis Paper ..	53¾	52¾	53¾
3000 Sa Cruz Power	20¾	20¾	20¾
300 Seneral Ins	83¾	83¾	83¾
1600 Southeast Pow & Lt	41¾	41¾	41¾
4700 Stand Oil Indiana ..	78¾	77¾	78¾
1500 Swift Int	29¾	29¾	29¾
8600 Unit Gas Impr	14¾	14¾	14¾
1700 Ut Pr & Lt A	47¾	47¾	47¾
2100 Vacuum Oil	64¾	64¾	64¾
2100 Watson (J W) Co ..	14¾	14¾	14¾

State Street Notes

SHOE manufacturers are told visible supply of sole leather is nearly all sold.

WALTHAM will receive bids until Jan. 19 for $300,000 loan due $150,000 respectively April 20 and July 20.

HAVERHILL will receive bids until Jan. 21 for $200,000 loan due Oct. 1.

BOSTON Stock Exchange has admitted to trading Cities Service Gas Pipeline Co. first mortgage 6 per cent. bonds, due 1943. Issue totals $12,000,000.

LUTHER Manufacturing Co. declared regular quarterly dividend of 2 per cent payable March 1.

DAVIS Mills declared regular quarterly dividend of 1 per cent., payable March 24.

Schenck a Director

Hilbert H. Schenck of Boston was elected a director of the Old Colony Northern Paper Co. at stockholders' meeting in Millinocket, Me. He succeeds Goodrich Sitler, late of Boston. Schenck, who died recently at Weston.

BOSTON ELEVATED RAILWAY CO.

Public notice is hereby given that in accordance with the provisions of acts of the legislature of Massachusetts for the year 1911, c. 746, written tenders are invited for the sale to the Boston Elevated Railway Company of shares of its second preferred stock to take up the sum of $50,317.60. All tenders must be made on or before January 25th, 1928, at 10 A. M., directed to Boston Elevated Railway Company, Henry L. Wilson, Treasurer, 31 Milk Street Ave., Boston, Mass. The right is reserved to reject any or all tenders.
BOSTON ELEVATED RAILWAY CO.
By Henry L. Wilson, Treasurer.

NEW YORK STOCKS

	High	Low	Close	Jan. 17 Close
Abitibi P & P	54	53¾	54	54
Ahumada L ..	3	3	3	—
Ajax Rubber ..	12¾	12¼	12¾	13¼
All Ch & Dye	153	151	154	154
Allis Chal Mfg	111¾	110¾	111¾	111¾
Amal Leath ..	11¾	11¾	11¾	11¾
Amerada	32	31¾	32	32
Am Ag Ch	53¾	53¼	53¾	53¾
Am Am Ch pf	85¾	84¾	85¾	85¾
Am Bk Note .	74¾	74¾	74¾	74¾
Am Encst M..	20¾	20¾	20¾	21
Am Br Shoe..	43¾	43	43	43¾
Am Brn Boy..	18	18	18	18
Am Can	153	151	153	154
Am Car & Fy..	106¾	105	106¾	106¾
Am Chicle	64¾	63¾	64¾	64¾
Am Drug Syn.	13¾	13¼	13¾	13¾
Am Express..	173¾	172¾	173	173
Am F P	24¾	24¼	24¾	24¾
Am Hide & L..	13¾	13¾	13¾	13¾
Am Home Pr..	64¾	63	63¾	64¼
Am Ice	30¾	29¾	30¾	30¾
Am Intl Corp..	85¾	83¾	85¾	85¾
Am La France	6¾	5¾	6¾	6¾
Am Linseed ..	36¾	36¼	36¾	36¾
Am Loco.....	110¾	109¾	110¾	110¾
Am Metal	43¾	43	43	44
Am Power & L..	64¾	63¾	63¾	64¼
Am Radiator ..	131¾	130¾	130¾	131¾
Am Republics	24¾	24¼	24¼	24¾
Am Smelters..	174¾	173¾	174¾	174¾
Am Steel Fdy..	69¾	68¾	69¾	69¾
Am Sugar	75¾	75¼	76¼	76¾
Am Sumatra ..	82¾	81¾	81¾	82¼
Am Tel & Tel..	178¾	178¾	178¾	178¾
Am Tobacco ..	135¾	134¾	135¾	135¾
Am Tob B....	168	165¾	166¾	168
Am Water W..	54¾	53¾	53¾	54¾
Am Woolen ..	23¾	23¼	23¾	23¾
Am Wool pf..	63¾	62¾	62¾	64¼
Am Zinc	9¾	9¾	9¾	9¾
Anaconda	45¾	45	45¾	46
Anaconda	55	53¾	54¾	54¾
Archer D	30¾	30¼	30¾	—
Armour Ill A..	13¾	13¼	13¾	13¾
Armour Ill B..	7¾	6¾	7¾	7
Associated ..	45¾	45¼	45¾	45¾
Asso Dry Gds..	45¾	45¼	45¾	45¾
Atch T & S F..	193¾	192	192¾	193¾
Atl Coast Line	190	189	189	190
Atl Refining ..	106¾	105¾	106¾	107¾
Baldwin Loco..	130	128	129	130
Balt & Ohio ..	119¾	118¾	119¾	119¾
Bangor & A ..	17	17	17	17
Barnsdall Cl A	23¾	23	23¾	23¾
Barnsdall B ..	25¾	25¼	25¾	25¾
Batte Copper..	7¾	7¼	7¾	7¾
Beechnut	71¾	71¼	71¾	72
Bendix Hom..	36¾	36¼	36¾	36¾
Beth Steel....	56¾	55¾	56¾	56
Brigg aMfg ..	23¾	23¼	23¾	23¾
Bklyn Edison..	134¾	134	134¾	134¾
Bklyn Manhy 5¼	54¾	54¼	54¾	54¾
BklynUn Gas	153¾	153¾	153¾	153¾
Brklyn Rap Tr	49¾	49¼	49¾	49¾
Brunsdak Cl A	33¾	33¼	33¾	33¾
Brunswck T 1¾	15¾	15¾	15¾	16¼
Burr Add M ..	21¾	21¼	21¾	21¾
Bush Term	60¾	60	60	60
Butte Copper..	4¾	4¾	4¾	4¾
Bordes Co	166¾	167¾	167¾	168
Byers	94¾	92¾	93¾	93¾
Calif Packing..	74¾	74	74¾	74¾
Calif Petr	25¾	25	25¾	25¾
Cal Arizona ..	104¾	102¾	103¾	104
Can Dry Ginger	6¾	6¾	6¾	6¾
Can Dry G Ale	36¾	35¾	36	36
Can Pacific ..	206¾	204¾	205¾	207¾
Case Threshg ..	94¾	94	94¾	94¾
Cent Alloy Stl	30	29¼	29¾	29¾
Cerro de Pasco	67¾	66¾	66¾	67¾
Cert-Teed Prod	55¾	55¼	55¾	55¾
Chand Clev ..	61¾	61¼	61¾	61¾
Chas & Ohio ..	200	200	200	200
Ches Corp	79	76¾	78	79
Chi & Alton pf	11	11	11	10¾
Chi Gt W pf ..	27¾	27¼	27¾	27¾
Chi Gt W pf ..	27¾	27¼	27¾	27¾
Chi Mil & P..	31¾	31¼	31¾	31¾
Chi Mil&St P.	34¾	34¼	34¾	34¾
Chi & N W....	84¾	84	84	85
Chi Pneu Tool	120	120	120	—
Chi R I	110¾	109	109¾	110¾
Childs Co	7¾	6¾	6¾	6¾
Chile Copper..	30¾	30¼	30¾	30¾
Chrysler	56¾	55¾	56¾	57
Cluett P	87¾	86¾	87¾	87¾
Columbia Brd..	16¾	16¼	16¾	16¾
Colum Gas	104¾	104¼	104¾	106¾
Colo Fuel & I..	46¾	46¼	46¾	46¾
Comm Carbon	92¾	92¾	92¾	94
Col Gas & E..	81¾	80¾	81¾	81¾
Com Power....	64¾	64¼	64¾	64¾
Com Solv B..	46¾	46¼	46¾	46¾
Coca Cola	182¾	181¾	182	182¾
Congoleum	26¾	26¼	26¾	26¾
Consol Cigar..	52	51¾	51¾	52
Consol Gas....	121¾	121¼	121¾	121¾
Congress Cigar	94¾	94¼	94¾	94¾
Cont Baky A..	50¾	50	50¾	50¾
Cont Baky B..	54¾	54¼	54¾	54¾
Cont Baky pf..	94¾	94¼	94¾	94¾
Con Textiles..	3¾	3¾	3¾	3¾
Cont Can	83¾	82¾	83¾	83¾
Cont Insur....	83¾	81¾	83¾	83¾
Cont Motors ..	10¾	10¼	10¾	10¾
Corn Prod	68¾	68¼	68¾	68¾
Coty	128	127	128¾	128¾
Crucible Steel	86¾	86	87	—
Cuba Cane pf..	31¾	30¾	30¾	30¾
Cuba Co	25	24	26	26¾
Cuban-Amer ..	56	54½	55¾	55¾
Cudahy Pack ..	64¾	64¼	64¾	64¾
Curtiss Aero ..	59¾	58¾	59¾	59¾
Davison Chem..	42¾	42¼	42¾	42¾
Del & Hudson..	150¾	149	149¾	150¾
Del Edison	174	174	174	174
Devoe & Ray..	30¾	30¼	30¾	30¾
Dodge Bros ..	19¾	19¼	19¾	19¾
Dodge Bros pf	70	69¾	69¾	70¾
Dominion Stor	64¾	64¼	64¾	64¾
Dunhill	29¾	29¼	29¾	29¾
Dupont d N..	314¾	310¾	312	314¾
Duquesne Kod	151¾	151¼	151¾	151¾
Eaton Axle....	26¾	26¼	26¾	26¾
Edison Elec..	261	261	261	261
Elec Boat	14¾	14¼	14¾	14¾
Elec P & L..	33¾	31¾	32¾	32¾
Elec Pow & L	48¾	47¾	48¾	48¾
Elec S Battery	70¾	69¾	70¾	70¾
Endicott John	73¾	73¼	73¾	73¾
Eng Pub Serv	83¾	82¾	83¾	83¾
Erie	37¾	37¼	37¾	37¾
Erie 1st pf ..	61¾	60¾	61¾	61¾
Eureka Vac....	74¾	74¼	74¾	74¾
Evans Wall ..	17¾	17¼	17¾	17¾
Federal L & T..	43¾	42¾	43¾	42¾
Fed Mot d & C	87¾	87¼	87¾	87¾
First Nat Sts..	238¾	238¾	238¾	238¾
Fidelity Pn....	202¾	197	197	198
Fisk Rubber..	16¾	16¼	16¾	16¾
Fleischman	69¾	68¾	69¾	69¾
Fox Film	86¾	84¾	85¾	86¾
Freeport Tex..	36¾	36¼	36¾	36¾
Gabriel Snub's	25¾	25¼	25¾	25¾
Gardner	6¾	6¾	6¾	6¾
Gen Am Tank ..	62	61¾	62	62
Gen Asphalt ..	99	87¾	87¾	99¾
Gen Cigar	84¾	84¼	84¾	84¾
Gen Electric..	132¾	130¾	130¾	132¾
Gen Gas & E..	35¾	35¼	35¾	35¾
Gen Motors ..	152¾	151¾	152¾	152¾
Gen O Ad ctfs	56	49¾	49¾	51
Gen Ry Sig....	119¾	118¾	119¾	119¾
Gen Refrac ..	76¾	75¼	76¾	76¾
Gillett R....	101	100	101	100¾
Gimbel Bros ..	37¾	37¼	37¾	38
Glidden	26¾	26¾	26¾	26¾
Gold Dust....	71¾	71	71¾	71¾
Goodrich Rubr	88¾	87¾	88	88¾
Goodyear	67¾	65¾	66¾	67
Gr Blk Hor..	90	89	89	90
Gray Motor..	39¾	39¼	39¾	39¾
Gt Northn pf	96	95¾	95¾	95¾
Gt Western ..	42	42¼	42¼	42¾
Gt Westn Sug	36¼	36¼	36¼	36¼
Greene Can ..	13¾	13¾	13¾	13¾
Gulf Mob & O	24¾	23¾	24¾	24¾
Gulf States Stl	51¾	51	51¾	—
Hartman Cp ..	21¾	21¼	21¾	22¼
Hershey pf ..	74	73¾	73¾	74¾
Hollander	22	21¼	22	22¼
Houston Oil ..	147¾	144¾	146¾	146¾
Howe Sound ..	42	42¼	42¼	42¾
Hd & Mn RR	54¾	53¾	54	54¾
Hudson Motor	73¾	72¾	73¾	73¾
Hupp Motor ..	33¾	33	33	33¾
Ill Central ..	131¾	131¾	131¾	133
Independ Oil	27¾	27	27	26¾
Indian Ref....	33¾	33¼	33¼	33¾
Interb Rap T	30¾	30¼	30¼	30¾
Interc Rubber.	19¾	19¼	19¼	20
Int Harvest..	51¾	51¾	51¾	51¾
Int Business..	114¾	116¾	116¾	116¾
Intl Cement..	59¾	59¾	59¾	59
Intl Com Eng.	31¾	31¼	31¾	31¾
Int Match pf.	104¾	103¾	103¾	101¾
Intl Mer M pf.	44¾	43¾	43¾	44
Int Nickel ..	34¾	34¼	34¾	34¾
Int Paper....	68¾	67¾	67¾	67¾
Int T & T....	144¾	143¾	143¾	144¾
Intl Vitamin	31¾	31¼	31¼	31¾
Jordan Motor.	9¾	9¼	9¼	9¾
Kan City & So	63¾	63¼	63¼	63¾
Kayser & Co..	64¾	64¼	64¾	64¾
Kelsey Wheel	24¾	23¾	23¾	24
Kennecott Cop	81¾	80¾	80¾	81¾
Kraft Cheese	64¾	64	64¼	64¾
Kresge Dept..	57¾	57¼	57¾	57¾
Lago Oil	34¾	34	34	34¾
Lambert	84¾	81¾	84¾	84¾
Lee Tire	47¾	47¼	47¾	47¾
Lehigh Valley	95¾	93	93	95
Lehn & Fink	38¾	38¼	38¾	—
Liggett & M..	177¾	176¾	177¾	177¾
Liggett Ser B	119¾	119¼	119¼	119¾
Lima Locomo..	31¾	31¼	31¾	31¾
Liquid Carbo	76¾	75¾	76¾	76¾
Loews Inc	38¾	37¾	37¾	38¾
Lor Dix	6¾	6¾	6¾	6¾
Loose Wiles..	51	49¾	49¾	51
Lorillard & Co	37¾	36¾	36¾	37¾
Louisiana	31¾	31¼	31¼	31¾
Lou G & E....	28¾	28¼	28¼	28¾
Louis & Nash..	124¾	124¼	124¼	124¾
Ludlum Steel.	29¾	28¾	29¾	29¾
Mack Trk	101¾	100¾	100¾	101¾
Magma Copper	37¾	36¾	36¾	36¾
Mallinson RR..	16¾	16¼	16¾	16¾
Manhat Shirt..	35¾	34	35¾	35¾
Manit E Sup..	50	50	50	50
Mn El Ry MG	43	41	43	42¾
Manville Oil..	6¾	6¾	6¾	6¾
Marland Oil ..	27¾	26¾	27¾	27¾
Martin Perry..	15¾	15¼	15¾	15¾
Mathieson	42¾	42¼	42¾	42¾
May Dept Str..	82¾	82	82¾	82¾
Mex Seab Oil..	8	8	8	8
Miami Copper..	31¾	31¼	31¾	31¾
Mid Cont Pet..	28¾	28¾	28¾	29
Middle Sta Oil..	3¾	3¾	3¾	3¾
Miller Rubber..	25	25	25	25¾
M S P&S S M..	50	48	48	50
Mo Kan & Tex..	25¾	25¼	25¾	25¾
Mo Kan&T pf..	108	107¾	107¾	108
Mo Pacific....	81	80¾	80¾	81
Mo Pacific pf..	113¾	113¼	113¼	113¾
Montana Pow..	106¾	106	106¾	104
Montgy Ward..	121	118¾	119¾	119¾
Moon Motor....	6¾	6¾	6¾	6¾
Mid Steel pf..	258	250	251	262
Mullins Body..	84	80¾	81¾	83
Murray Body..	26¾	25¾	26¼	26¾
Nash Motors..	64¾	64¼	64¾	64¾
Nat Biscuit..	165	164¾	165	164¾
Nat Cash Reg	43¾	42¾	42¾	44
Nat Dairy Pr..	57¾	57¼	57¾	57¾
Nat Dept Sts..	22	22	22	—
Nat Distil	55¾	54¾	55¾	55¾
Nat Lead	136¾	135¾	135¾	136¾
Nat P & L....	23	22¾	22¾	23
Nat Supply..	84	84	84	84
Nev Cons Cop	18¾	18	18	18¾
NY Air Brake.	44	44	44	44
NY Canadian..	135¾	135¼	135¼	135¾
NYC & St L..	130	129	130	130
New Hav pf..	114¾	114	114¾	114¾
New Mex & A..	6¾	6¾	6¾	6¾
NY Ont & W..	30¾	29¾	30¾	30
Norfolk & W..	183¾	183¼	184¾	183¾
North Amer..	61¾	60¾	60¾	60¾
Nor Pacific....	56¾	54	54¾	56¾
Oilwell Sup..	69	68¾	68¾	69
Omnibus Corp	12¾	12¾	12¾	12¾
Open-Collins..	82¾	82¾	82¾	82¾
Orpheum	24	24	24	24
Otis Elevator..	156¾	154	154	157¾
Otis Steel....	11	10¾	10¾	11¾
Owens Bot P..	54	54	54	54¾
Pac Gas & El..	47¾	47¼	47¾	47¾
Packard Mot..	38	37¾	37¾	38
Paige Detroit..	77¾	76¾	77¾	77¾
Pan-Am Pet....	43	42	42	43
Pan-Am Pet B	43¾	42¾	42¾	43¾
Panam Western	49¾	49¼	49¾	49¾
Panhdle P&R	15	15	15	16
Par Fa Lasky	112¾	111¾	112	113¾
Paris Univ	26¾	26¼	26¾	26¾
Park & Tilford	35¾	35¼	35¾	35¾
Patho Am....	17¾	17¼	17¾	17¾
Patino Mines..	17¾	17¼	17¾	17¾
Peerless Mot..	17¾	17¼	17¾	17¾
Penick & Ford	70¾	70¼	70¾	70¾
Penn Dix Cem	23	23	23	23¾
Penn R R....	65	64¾	64¾	64¾
Peoples Gas ..	76¾	76¼	76¾	76¾
Phila & R Co	37¾	37¾	37¾	38
Philip Morris.	17¾	17¼	17¾	17¾
Phillips Petrol	47¾	47¼	47¾	47¾
Phoenix Hosy..	28¾	28¼	28¾	28¾
Pierce Arrow..	6¾	6¾	6¾	6¾
Pierce Ar pf..	45	45	45	—
Pillsbury Flr..	37	36¼	36¾	36¾
Pitts Coal	48	47¾	47¾	48
Postum Cer..	124¾	123¾	123¾	125
Prod & Ref ..	24¾	24¼	24¼	25
Pub Serv Corp	97¾	96¾	97¾	97¾
Pullman Co ..	82¾	81¾	81¾	82¾
Punta Alegre	23	22¾	23	23
Pure Oil	26¼	26	25	26¾
Purity Bak A..	63¾	63¼	63¾	64
Purity Bak B..	63¾	63¼	63¾	64
Radio Corp ..	93¾	90¾	97¾	95¾
Reading	102	100	100¾	102
Real Silk Hos..	29¾	29

STYLE CHANGES CAUSE HALT IN FILM MAKING

By LOUELLE O. PARSONS.

LOS ANGELES, Jan. 18—The ever-changing style in women's costumes, together with over production, is given as the reason for closing Universal Studios. H. M. Henigson, in verifying the report that Universal will temporarily cease production activities, stated that Universal cannot possibly release any more pictures for eighteen months. Mr. Henigson said:

"There are so many films already made and awaiting release it would be the height of foolishness to go ahead producing. Styles change too rapidly. A modern picture made today and released eighteen months hence would be laughable. A year ago the skirts were up to the knees today they are wearing them to the ankles. The same season, too, will be here shortly—the time when production must necessarily be lessened."

Warner Brothers was the first company to shut down for two months. The stages at Universal City will be darkened for a period of six to ten weeks, although plans for future pictures are to be discussed. There is a strong rumor that other companies will follow this example. Let's hope not. Life in Hollywood would be a sad affair without the movie studios. At least, it would be a sad affair for this column.

As long as Edmund Goulding's active brain is fairly well occupied of late, telling himself and all to some studio. He has more of these ideas than any director in Hollywood, and while some of them may be a bit too radical there are others that are worth investigating.

I have in mind a play he recently wrote. He told the story to John McCormick, who hit the trail three times, sent a hurry call for Colleen Moore and nabbed that role before Eddie Goulding left Mr. McCormick's office. They will call it "Tomorrow," and it is to be Colleen's next picture following "Lilac Time."

Bessie Love's overworked vanity cracked and ukulele will be called the next few weeks. Bessie is moving to the Columbia Studio to star in "Broadway Daddies" for Harry Cohn. She steps right into Colum bia from Universal, where she recently completed "Has Anybody Here Seen Kelly?"

There apparently will be no monotonous waiting and fear for the next job for Bessie for many a day. She is the type of player who, like Tennyson's immortal brook, goes on and on forever. Frank Capra will direct Love and the rest of the cast a being gradually assembled.

The Noah Beerys will start life all over again in a bungalow at Studio City (near Lankershim). For a year ago there came a rift in their marital life. Mrs. Beery left home and Mr. Beery was left alone with only a big house to cheer him. But now they've kissed and made up and are all ready to start life anew.

GANG WARFARE VICTIM DIES

North End gang warfare claimed another victim today in the death of Vincent Vagnolio, Benedict street, Somerville, who died of gun shot wounds at the City Hospital.

Vagnolio was taken to the institution following a shooting affray on January 4 near the corner of Prince and Commercial streets.

LYNN PATROLMAN, 76, PLANS TO RETIRE

After 40 years of service Patrolman Daniel F. Flynn has decided to "quit it a day."

During those 40 years Officer Dan never once reported late for roll call. He was always on the job in his ahead of time and he earned his reputation for promptness early in his police career.

Dan says he's 76 now and it's about time for him to call a halt in favor of his are placing before the City Council a petition for a pension.

HAS SHAFT IN GROUNDS TO MEMORY OF ANIMALS

Geneseo, N. Y., Jan. 18.—Charles Roger Shepard, octogenarian bachelor, lies along in an imposing brick house. On the grounds is a great white stone shaft over graves in memory of all horses, dogs and other dear old dumb creatures with whom he was privileged to have companionship."

SALES OF SCOUT MANUAL SECOND ONLY TO BIBLE

Chicago, Jan. 18 (A.P.).—Next to the Bible, the Boy Scout Manual is the most universally used and sold book in America, Dr. George J. Fisher of New York told 1000 scout delegates at the leaders' conference of the seventh region, which continued in session today.

WOULD BAR ARMS SALE TO AGGRESSOR NATIONS

Washington, Jan. 18 (A.P.).—Without a dissenting vote, the Conference of the Women's Overseas War today endorsed the resolution of Representative Burton of Ohio to prohibit the sale of arms by any country defined by the President as an aggressor warring nation.

Death Takes Publisher

Westerly, N. J., Jan. 18 (A.P.).—William E. Gilmore, former general manager of the Thomas A. Edison industries, and president of the Essex Press, a publishing concern, died in Orange Memorial Hospital from pneumonia contracted after an operation. He was 65 years old.

Law Urged to Jail Threat - Makers in Extortion

A stiff jail sentence for persons found guilty of making threats in connection with extortion was urged upon the legislative committee on judiciary today by Elijah Adlow, representing Police Commissioner Herbert A. Wilson.

He cited a case in Boston where a woman was told by a young man that he would disfigure her daughter.

"This criminal knew the law," he pointed out. "The police couldn't do a thing because the threats were made to the mother and not to the daughter."

FLAYS SNYDER LAWYER WHO'D 'REVIVE' RUTH

Albany, N. Y., Jan. 18 (I.N.S.).—An echo of the Snyder-Gray case was heard on the floor of the Assembly today when Assemblyman Edmund A. Cuvillier, New York Democrat made a vicorous attack upon one of his lawyers who figured in that case.

Without mentioning the name of the attorney, Cuvillier said that he could be called before the appellate division and questioned about statement he is alleged to have made that an attempt would be made to prevent the execution of Ruth Snyder to bring her back to life for the use of anesthetic.

"If that lawyer has made such a statement he should be barred from ever practicing again in this State," Cuvillier said. "He is guilty of a crime to prevent the performance of an autopsy on Mrs. Snyder's body because of the law prescribed shall be done. Such a creature should be hauled before the appellate division and summary action should be taken."

"I think Mr. Cuvillier should withdraw his remarks," interrupted Assemblyman Edmund B. Jenks, Republican.

"I don't think so, and I won't withdraw them," Cuvillier declared.

PRESS IN PLEA TO USE SHORT RADIO WAVE

By ROBERT S. THORNBURGH, International News Service Correspondent.

Washington, Jan. 18 (I.N.S.)—The right of the American press to dedicate short wave length facilities was impressed upon the Federal Radio Commission today by Joseph Heron of Chicago, counsel for the American Publishers' cable and radio committee.

"The press is engaged in the communication business on a more tremendous and far-reaching scale, and in a respect more vital to the public, than any other group appearing, or likely to appear, before this commission except the army and navy," Pierson said.

"The American Publishers' committee is composed of newspapers and press associations reaching 75,000,000 persons in the United States daily. It includes the Hearst newspapers, the International News Service, the United Press, the Chicago Tribune, the Christian Science Monitor, the Philadelphia Public Ledger, and the Times, World and Herald-Tribune of New York.

Pierson assailed the decision of the Radio Corporation of America and other communication companies that seek to prevent the granting of private short wave length stations.

"It seems to me that if short wave facilities should be denied the American press because adequate facilities already exist to transmit our news," Pierson said. "We have shown that this is an error."

JAPS THREATEN ACTION IF U. S. HAS 43 CRUISERS

Tokyo, Jan. 18 (A.P.).—Commenting on the assertion reported to have been made by Admiral Charles F. Hughes, chief of American navy operations, that American ceuises a minimum of forty-three cruisers, Admiral Okada, Naval Minister, said today it would be necessary for Japan to do something to meet this situation if such a plan were realized.

N. E. THEATRE MEN FORM $25,000,000 COMPANY

Incorporation of a $25,000,000 organization of New England theatrical interests was accomplished today. The organization is the New England Theatres Operating Company, which it will control. Samuel Pinanski is president, Jacob Loutis treasurer and James Solomon director.

POET BUYS GLANDS TO REJUVENATE MIND

Milwaukee, Jan. 18 (A.P.).—A Milwaukee author and poet, whose identity is concealed under the name "Max Schmidt" has undergone a rejuvenation operation to "bring back the youth of his mind," it was announced, Dr. Lewis J. Daniels, revealed today.

VETERANS SEEK AWARDS FOR DARING S4 DIVERS

President Coolidge and Secretary of the Navy Wilbur are urged to give recognition to five divers in the S4 tragedy, in resolutions sent them today by Cornoral Gordon E. Denton Post, V. F. W. The divers are Michaels, Eadie, Carr, Wickwire and Eldeberg. Copies of the resolution were sent to the divers.

SWEET ELECTED VICE-PRES. OF 'BIG STORE'

George E. Sweet, president of the Studebaker Sales Company and director of the New England Building Inc., and the Washington Arcade Department Store, Inc., has been elected vice-president of the latter corporation.

Joseph B. O'Connell, vice-president of the Nahanna shawmut finnic, has been made a member of the board of directors of the New England Department Store, Inc., and will serve in a like capacity on the board of the New England Building, Inc. Mr. O'Connell is a nephew of Cardinal O'Connell.

In making this announcement W. C. Wentworth, president of the new department store company, said that he believed no other New England enterprise had ever entered upon its corporate career in the service of the public with such a noble group of individual leaders in such widespread and varied lines of personal experience serving on its board of directors.

"The world will watch New England," said Mr. Wentworth, "as the people of New England join with these men in bringing to completion the world's largest building and its first building anywhere to provide extensive subway and parking space for the automobiles of occupants and store patrons.

"With twenty men on our board of directors who have joined in organizing this great project are principal executives in enterprises which represent a staggering total of millions and millions of dollars in annual business and industry. This project as a whole will require the investment of approximately $20,000,000.

"Of this more than 25 per cent. has been divided up into 25,000 units of ownership to be sold in public subscription in limited amounts so that thousands of men and women who will be customers of the store may share also in its ownership and earnings."

MASS. SHOOTING TROPHY TO FORT EUSTIS OUTFIT

Washington, Jan. 18 (A.P.).—Battery E, 52nd Coast Artillery Corps, a mine planting, eight-inch gun and located at Fort Eustis, Va., has been designated the best shooting organization that branch of the army for the year. The unit has been selected to receive the Knox trophy awarded by the Massac usetts Society of the Sons of the American Revolution. The trophy is given to perpetuate the name of Major General Henry Knox, "father of American artillery," and aide to Washington in the first commands of the United States Army.

ARREST FOUR WOMEN IN BIG CZECH TREASON PLOT

Bratislava, Czecho-Slovakia, Jan. 18 (A.P.).—Four women and four men were under arrest today in connection with the discovery of what police claimed was the greatest espionage organization in this country since the great war. Two of the men were said to be soldiers employed in the headquarters of the bureau. The women acted as intermediaries between the soldiers and civilian members of the plot. Authorities said the soldiers intended to blow up safes containing military documents.

Announcements

Lost and Found 10

FOUND BY POLICE—Quarter dog brown long wire hair, white collar and chain; owner's name dog, photo taller may claim by 3 days, Irish terrier, collar on and make. Nov. 14. Miss James, 120, 6000.

LOST—Saturday, Dec. 24, pair of G. light bristle female, black nose, short straight tail; see Peggy either or last seen Chestnut St. 18 Day St., Chestnut, near Mount Vernon St. Finder please call or write; reward. Call Columbia 6458.

CAT lost, Dec. 21, Dorchester; white Angora; reward. 103 this St. F. Cash.

FOUND—BOSTON TERRIER, white and red, on Richmond St., Boston near Central Square. Mass. marking, has collar, owner may prove property and pay for this ad. Call at 10 Richmond St.

LOST—Saturday, Jan. 14, Symphony Hall or West central; reward. 118 Fenth St., Cambridge. Kenmore 6000.

LOST—Between Boston and Brookline, Jan. 14, Symphony Hall or West central; reward. 118 Fenth St., Cambridge. Kenmore 6000.

LOST—Between Boston and Brookline, Jan. 14, Symphony Hall or West central; reward. 118 Fenth St., Cambridge. Kenmore 6000.

TRAVELING BAG lost off car at vicinity Dudley St. Finder please call Dudley 1000. Reward.

Blue, $100 Reward. Last and Found Dept. Boston Elevated Railway. Apply 5 Pickering St., South Boston.

Business and Professional Services

Upholstering 16

ULA FRANCE MOHAIR IS RETTER; more. Ames Agency, 80 1 au St.

Attorneys 18

TAX CASES

$33 WASHINGTON ST., RM. 828

CALL, WRITE OR PHONE RICHARD ST.

Beauty Aids 20

ELECTRIC NEEDLE SPECIALIST

HAIR moles permanently No cuts or scars Practical refreshing Miss Helen Leggett 1.5 Tremont St Room 311 Hancock 7900

$6, Permanent Wave, $6

Oriental Beauty Shop, 2nd floor, Scollay Square, Tremont St. Entrance, 1 flight up. Ask for Miss Ryan. Hancock 7900.

Permanent Marcel, $6

Lasts 3 mos.; shampoo and finger wave included in price. Call Beacon 8277.

DR. WILLIAM S. NOYES

PLASTIC SURGERY

Private apartments, 2nd floor, 140 Boylston St., Boston. Call Hancock 0247.

A SAFE PERMANENT, $5

No electricity used. Dyed or bleached hair my specialty. Hancock 1220 Room 1220.

BEAUTY culture, special course in 12 lessons, $25. Call or write 1 Scott Hatfield Pl., Rm. 24, Somerville Park St.

Medical and Physicians 23

X-RAY

Examination, consultation, trial treatment and advice given free of charge. Fee of $5 for all call before Jan 22nd, 1928. The wonderful power of the X-Ray and mercury quartz light treatment is proved by the fact that they give satisfactory results in the cases of every description—catarrh, bronchitis, rheumatism, neuritis, nerve and skin troubles. No matter what your disease may be, remember Dr. J. Walsh, M. D., in Boylston St. will make good the above offer. Office Hours: Mon., Wed., Thurs. at 9 to 1, 2 to 6 and 7 to 8; Tues. and Fri. 10 A. M. to 6 P. M. Closed Sundays and Holidays.

Detective Agencies 25

DIFFICULT cases a specialty, strict secrecy. Hub Detective Agency, 6009. Rm. 328 Boylston St.

FAIRBANK, including paper in my case; also painting. Call Milton 0283.

Business and Professional Services

Repairing and Refinishing 36

FURNITURE repairing, refinishing, reupholstering, upholstering, piano re-finishing and action repair; all work guaranteed, with close workmanship; reasonable prices. J. Dodd, 120 H Huntington St. Roxbury. Mass. High 0000. Call evenings until 12 M.; evenings after 6 P. M.

Educational

Dancing 33

2 LESSONS $1

Beginners ARE SURE TO LEARN Here's

MODEL

School — Modern Dancing Miss Fawcett — Miss Hoyt

177 HUNTINGTON AVE.

B.B. 6153 Any hour Any day Any lesson

THE LARGEST BALL ROOM DANCING SCHOOL IN NEW ENGLAND PRIVATE LESSONS

PROF. WISEMAN

250 TREMONT ST. CAPITOL 6100

Teaching Arthritis Tango, Society Waltz Aparts, etc. Class Wednesday & Saturday.

PROF. RITTER

Stage Dancing Black Bottom, Buck Wing Soft Shoe etc.

250 TREMONT ST. CAPITOL 6100

5 PRIVATE LESSONS $2

LATEST BALLROOM STEPS

Beginners Are Sure To Learn Here

Florence Kelly

School of Modern Dancing

Tremont St. at Boylston

Follow the Crowd Today

Dancing Every Wednesday, 8 to 11 P. M.

Lerner Ballroom

353 MASS. AVE. at HUNTINGTON AVE.

Artistically Appointed Ballroom

Free Instruction 8 to 9:30 P. M.

Call or Write for Booklet and Class Parties

LEARN TO DANCE QUICKLY

'5 Private Course 'S

PROF. LESLIE'S

395 MASS. AVE. TEL. KENMORE 0272

All Styles of Ballroom and Stage Dancing

PAPARONE OVER FENWAY THEATRE

Modern, Exhibition Tango, Waltz and Stage Dancing Taught EVENINGS, B. B. 5057

LOOMIS 93 MASS AVE TEL. KENMORE 9752

TEN 2-HOUR CLASS LESSONS $5

Private, Modern or Stage. Any Time.

Wm.H.O'Brien B. B. 7373

Class Time, Private lessons any time.

HAZEL BOONE 178 Tremont St. Copley 3083

PRIVATE AND CLASS LESSONS DAILY

CADILLAC SEDAN—Mileage 20,000; good tires and motor; price $250; terms. 60 Richmond St., Newton Corner. N. K. 0180.

CHEVROLET Sedan, 1926 model, like new. M-Lord, 8 Worcester Sq. B. B. 1610.

Beauty Culture School 38

GIRLS—Learn hairdressing; evening classes; experienced teachers on marcel waving, $25. Winter Sch. Room, 13, 5th Floor. Capitol 6698.

LEARN hairdressing, manicuring 4 girls class; 4 girls open. Aton Beauty Shop 120 Tremont St. Rm. 305, opp. Keith's. Beverly.

Musical Dramatic 46

FLORENCE HOPE—Teacher of piano, organ and theory. Studio, 1 Huntington Chambers, Wellesley and 40 Bow Road. Wellesley Hills. Tel. 0062-R.

PIANO—Learn quickly; piano free; conservation Samuel Walters, 191 Tremont St. Hancock 0000.

Trade Instruction 47

Barbering-Bobbing

VAUGHAN'S BARBER SCHOOL SYSTEM Classes opening 8:30, 10:30 A. M., 1:30, 7 P. M. evening courses 6:30, 8:30 P. M. Call, write or phone for catalog. 1 Exchange St., Middle St., PORTLAND, ME.; 18 Chestnut St., BOSTON, MASS.; 1 Main St., Lewiston, Me. Call Ft. 330 Room F. Union N. Y.

CHAUFFEUR—Learn trade, steady employment board, room and good position by our graduates; tuition $50; call or write 1 Washington St. Hall's Barber College.

BARBER SCHOOL—Learn barbering; moderate fee; going elsewhere N. P. largest new system; catalog free. 9 6th HARTLEY'S BARBER SCHOOL, 805 Washington St.

CUTTING—Learn barbering, manicuring, marcel waving; new book Moler trained men; more than 100 jobs; less than 60 days' learning; big paying trade. Write Moler 110 E. 23rd St., New York.

Help Wanted

Help Wanted—Female 59

CHANDLER & CO.

Tremont St., at West,

Require

Experienced Operators on Silk Dresses

Apply Miss Farrow,

11TH FLOOR, 34 WEST ST.

CHANDLER & CO.

Tremont St., at West,

Require

Experienced Stitchers on Underwear

Apply Miss Farrow,

11TH FLOOR, 34 WEST ST.

Help Wanted 60

REAL ESTATE SALESMEN—Men who can find the best opportunity of 1928 at All Way Branch of S. E. 462 Boylston St.

Business Opportunities—62

NEIGHBORHOOD meat, vegetables, grocery store; cor lot, new salt arranged; $3,000 cash. Call 1 to 3 P. M. Sun. 1 Rea St., Roxbury Crossing.

RESPONSIBLE manufacturer wants contract for spare office space, 1st floor, about $300 upwards necessary; will pay expenses to Business Manager, Box 1, Boston Post, 603 N. Eutaw St., Baltimore, Md.

Financial

Money to Loan—on Chattels 71

Workingman's Loan Ass'n STATE NO. 9

Robert Treat Paine, 2d, Treas. Loans made on household goods, pianos, etc. Rates and plan small charge for making loan.

LOANS PAID BACK AT RATE OF $4 PER MONTH ON $100

1 Beacon St., Room 303 Tel. Hay. 1200

Automobile Loans

Car remains in your possession or in storage for Winter months; strictly confidential; quick service; no pay plan required. Join Atlas Finance Corp., 525 Washington St., Room 501. Tel. Richard 2700. Tuesday of Fri., 820 Commonwealth Ave. Tel. Aro. 0487.

Automobile Loans

$300 or over. We pay your unpaid notes Plentiful credit; rates low; call, telephone or write your convenient terms.

Globe Disc't & Finance Co. Suite 401, Park Sq. Bldg., Lib. 0383.

Educational

Money to Loan—on Chattels 71

DORCHESTER LOANS

Loans up to $300 to householders on their personal terms. Easy terms. Interest Reasonable. Loan Society of Dorchester (61 Inc.) Phone Upham 1.3.7.2 Room 40

BORROW IN LYNN

Family loans up to $300 Reasonable rates Strictly Old Security Trust Bldg. 73 Central Ave. Lyn. 1120.

QUICK LOANS

Up to $300 to householders. Easy monthly terms. Useful Interest Reasonable. Loans to Corp. 31 Tremont St., Rm. 22. Hay. 3400.

LOANS on pianos, furniture, automobiles and musical instruments, etc. Courteous and prompt service. Get loan now and pay when hand goods for sale. C. F. Kenney & Co., 1 Arlington St., Boston, Mass.

LOANS up to $300 to householders, only temporary terms; easy terms; strictly private. Personal Finance Co., 502 Mass. Ave., Cambridge. Tel. Cen. 1.2.7.2. Room 4.

LOANS on furniture, pianos, pianos, Suppose Loan Co., authorized lenders, 1.2.2 Washington St., corner Herald St., Room 1.2.2. Tel. Beach. 1.2.2.

LOANS up to $300 to householders. Personal Finance Co., 1.2.2 Washington St., corner Harrison Ave., Boston. Tel. Beach. 1.2.2.

LOANS over $300 on furniture, pianos, etc. Easy terms; rates, hours. 10 to 2. Rm. 1207 W.

READY MONEY for owners of automobiles. Metropolitan Finance Corporation, 24 School St. 11th floor. Room 1207.

Real Estate

Farms and Land for Sale 80

Spend Your Days IN FLORIDA'S GLORIOUS SUNSHINE

At the same time make it profitable. Raise home, poultry, vegetables, fruits, peppers or tomatoes for the winter markets. Grow oranges, grapefruit, other fruits and berries of our choice. Poultry and dairy products bring big returns. Begin at a profit that will enable you to be healthy, happy and independent.

Indiantown Farms, only 35 miles from Palm Beach, comprises 150,000 acres of rich agricultural lands in tracts to suit. Terms are made to be enjoyed by Indiantown Farms, in the Martin County Florida Hotel, Headquarters of the Seaboard Air Line Railway and Florida's most rapidly growing city.

Investigate our standing, then write for information or better, the property of Florida Harney Building, West Palm Beach, Florida.

EQUIPPED FARMS — Business chances; without fail; 200 acres; $6,000 $16,000. South Side, Boston, Mass.

Suburban for Sale 82

Only 17 Miles Out

15 acres nearly tillage; ideal for poultry and dairy farm; ample water, house, electricity, complete bath, steam heat, garage, barn, 2 cows, 2 horses; owner must move soon $10,000; mortgage says $6,000; 5 per cent. Terms to suit. Tenny Chas. G. Clapp Co., 284 Washington St., Boston. The Fiduciary Trustee.

DORCHESTER

5-family 21 rooms, 5 baths, steam ht. Electric lights, hardwood floors, open plumbing, furnace heat, tenants pay all heat; convenient to everything and well financed; will sell at bargain price to quick buyer; big 6% income, renting for $2,350 per year. 27 J. Henry a sun, 370 Devonshire Ave Talbot 4600.

One Week Only

REST BARGAIN YET $200 DOWN

Brand new 6 room bungalow, hardwood floors, room complete; hardwood floors; points of mind; centrally located at Pleasant and Bellevue Avenue, 27 School St., Room 610 Boston.

Little Home, $1750

Quincy on nice street, house seating 31/2 rooms, $200 for land, $15 month; small cash price White 8.3.0. This paper

WEYMOUTH—$1575

$150 cash, $15 monthly buys 5 room open plumbing, electric lights garage $950 sq. ft. of land. Write 27 Bromfield St.

ARLINGTON—New 5-Rm bung. 6-7 rms Rm. $1,600 cash; today. 10 Pleasant St.

MELROSE HILLS—3-room cottage, $4,950. Six down, bal. $4 wk. Inc. this owner.

W MEDFORD—Best location, new single, 7 rooms, built; hardwood floors, steam heat; fine bathroom; set tubs; garage; $7,900 down. Owner, Mystic 0000.

MEDFORD—Single, 6 rooms; Sale Madden, Everett 0200. 611 this paper.

Real Estate Mortgages 83

PHILIP ARONSON 27 Milk St.

$1 sinds of mortgage money for rh owner, no red tape or objectionable investigations; easy payments

PHILIP ARONSON.

27 SCHOOL ST. 3RD FLOOR. DIRECTLY

Quick Service—Lowest Rates

Real Estate Loans, Mortgages, Notes

PHAIRO, 101 TREMONT ST., ROOM 218.

LIBERTY Second mortgage money; $100 today $5 state Tr. Rm 602. 11 Beacon 4510

MORTGAGE LOANS—Lowest rates; no expense Co., 18 Tremont Rm 818. Tel. 7060

Rentals

Board and Room 87

SOMERVILLE—Cozy warm room, in private home; handy to depot. Spring 2.2.6.7.

AMERICAN FAMILY—Nice warm room for 3 to board; meal hours. 9 Sum 6791.

CHILD to board over 2, home of family, private home. Stadium 3.3.9.1.

CHILD to board, between 2 and 6 mother's care, Protestant home. Melrose 0.2.6.2.

DORCHESTER—Large, sunny rooms and board, $30 and $35; also working man. Jamaica 0.2.6.2.

HOUSEKEEPER—Elderly, good home, light duties. This paper 603 Boylston.

Furnished Rooms 90

LEYLAND HOUSE

55 Huntington St. Boston Rates $2.50 up. 55 transients $1.50 up. Harrington 0687-R.

ALSTON HOUSE—Rms. $6 day, $5 week; 2 min. from Tremont St. Hancock 0.2.6.2.

ALLSTON—101 Glenville Ave.; large front room, suitable for 2; also single room. Stadium 0.2.6.2.

ALLSTON—Large, airy room, mod. apt., 2 min. to cars, gentlemen. Stadium 0.2.6.2.

BROOKLINE—Large, airy room, fireplace, grate, 2 windows; large closet; 2 min. to cars; 2 min. from cars. Aspinwall 0.2.6.2.

BROOKLINE—2 front rooms, suitable for home, near Beacon; men pref. Reg. 1.2.6.4.

CAMBRIDGE—Large, sunny room, suitable for all lunts., refrigerator, reas. Univ. 8.2.2.7.

DORCHESTER—Pleasant, heated rm., first floor, suitable for 2; near cars. Adams 0.2.6.2.

DORCHESTER—2 large, sep. furn rooms, heated, reed bed, $5 wk. Talbot 0.2.6.2.

HUNTINGTON AVE. 607—Sunny front room, $5 wk. Kenmore 0687-R.

KENMORE—Rm. 16 day, $5 week; all new, elevator. $21 for month. Ken. 0.2.6.2.

ROXBURY—Beautiful furn. rm., small family, home; use of kitchen; $5 week. Hay. 0.2.6.2.

ROXBURY 9 Warren Pl., large warm front room with steam heat. Dudley 0.2.6.2.

UPHAM'S COR.—2 Cushing ave., warm room, suitable for 2; Dorchester cars. Adams 0.2.6.2.

WINTHROP—30 Waldemar Ave.; 2 heated rms. run; 1 room; 2 min. to cars. Win. 0.2.6.2.

W. SEWTON ST.—37 Rear—Sunny, furnished room; $5 week. Telephone. Private entry room Private baths. Re-continued

WOLLASTON—Comfortable warm room, run ning water; $5 week. Quincy 0.2.6.2.

10 BLACKWOOD ST. apt. 2, $20 M.—sunny, modern, Dorch. 0.2.6.2.

Rooms in Hotels 92

NEW MAJESTIC HOTEL

4 and 5 Bowdoin sq. Rooms $1 per day and up. weekly rates. Haymarket 0.2.6.2.

Rooms for Housekeeping 93

BEACHMONT—Pleasant 5-room suite, heat and electric light; $8.50. Revere 0.2.6.2.

CAMBRIDGE—833 main, furn. and unfurn. rooms, running water, gas for cooking.

CAMBRIDGE—3 furnished rooms for light housekeeping. Univ. 0.2.6.2.

DORCHESTER—Pare, 3-room kitchenette apt., $45. Dorchester 0.2.6.2.

ROXBURY—31 Seaver St., 2 furn. bedrm., rooms, bath, gas range. Highlands 0.2.6.2.

Apartments, Flats—Furnished 95

Newly decorated; furn., unfurn. kitchen and bath; convenient to Mass. Ave. rear. refined, 1203 Boylston St., S. B. 4555.

Rentals

Apartments and Flats—Furnished 95

ATLANTIC

3-room furnished suite, refrigeration, heat hot water, janitor service. Rent reasonable to right party. 3.2.0 Atlantic Ave. Fin. 8.2.0.1

3 WORCESTER SQ.

Attractive 3 room suites, continuous hot water, electric lights, private hall, rent $18 a week. 3 to turn out after the last suite has been rented. B. B. 9.6.6.1

DORCHESTER Furnished apartment, 3 rooms, private bath; also single room; reasonable; 10 minutes from subway. Talbot 0.2.6.2.

DORCHESTER Attrac. sun 7-8 rm apts., heated, private bath; 1st floor. $35. Talbot 0.2.6.2.

DORCHESTER—Attrac. sun apt., 3 rms., $30. Also 3 Federal St. Waymouth 1.6.5.5.

DORCHESTER—Sunny, furnished and heated 4 rm. apt. Talbot 0.2.6.2.

Apartments, Flats—Unfurnished 97

FURN., UNFURN.

1-2-3 ROOMS—$8, TO $50

Steam heat, continuous hot water, janitor service.

BANKS BAY REAL ESTATE TRUST

80 Boylston St. Room 1.2.0.0. Hub 0.2.6.2.

Near Dudley St., Roxbury

Our specialty; large 6-a, 8-a-5 rms.; 1st floors; steam heat; hot water; reasonable rent. Apply 120 Hampden St., Suite 1.

Plant Reserve Apts. 7 minutes subway, 2 new apartments for rent; 2 rm refrigerator unit and some Mrs. Wiggs. Reserve 0150.

WAVERLEY—

Attrac. upper 5 rms., all modern; garage, $65.—Another, lower, 5 rms., $60.

ALLSTON—Attrac. 1-2 rooms, heat & maid service, $10 to $12 wk. Stad. 0.2.6.2.

BACK BAY—Attrac. corner front 1st floor 6 rms., bath; also sunny 3-room apt., $70. Com. 0.2.6.2.—Elegant 7-rm. apt., $100; 2 baths, tel. Genesee 2257.

BRIGHTON—Attrac. 1st floor 4 rms., kitchenette bath, hot; $35.00 and $50.00 H. 0.2.6.2.

DORCHESTER 8 and 4 rooms, electricity, hot water heat; $45 and $50. Also 6 rms., 7 Tennyson Way, Sale 2 Grant 9. 0.2.6.2.

DORCHESTER—Attrac. 1st floor 4 rms., $35. 5 rooms, $36. 36 Westwood St. Co. 0.2.6.2.

DORCHESTER—Attrac. 1-room, 2nd floor, $18. Also 3 rooms, 3rd floor, $25. Talbot 0.2.6.2.

DORCHESTER, Palmer Ave., mod. 5 rm., 1st floor, $50. Also 4 rm. apt., $40. Talbot 0.2.6.2.

DORCHESTER—85 Linden St., 2 family mod. 6 rms., $60. Open Sat. Talbot 0.2.6.2.

JAMAICA PLAIN—6 mod., all rooms middle floor, sunny, steam; $45. Jam. 8.2.6.2.

JAMAICA PLAIN—Sunny, 1st floor, 4 rooms, all conv.; $40. Jam. 0.2.6.2.

REVERE—2-3 rms., kitchenette, heat, no children; $18 and $20. Rev. 0.2.6.2.

REVERE—Attrac. 1st floor, 4 rms., bath; $40. Also 2nd floor, 4 rms., bath; $35. Rev. 0.2.6.2.

WATERTOWN—Sunny 5-room apt., hot water heat, tenant pays only cooking gas; $45. Water 0.2.6.2.

WATERTOWN—Sun. 4-rm. apt., mod. gas range, low rent, $40. Middlesex 0.2.6.2.

WEST NEWTON—Attrac. mod. 6-rm. apt., sunny location, rent W. Newton 1.0.6.0.

WEYMOUTH—Attrac. 1st floor apartment, new bath, 3-4 Shawmut St. Wey. 0.2.6.2.

WINTHROP—Sunny, single 2 large rooms; $30. 56 Pleasant St. Win. 0.2.6.2.

WOBURN—Sunny, 3 rooms, bath, hot water heating, tenant pays only cooking gas; $45. Woburn 0.2.6.2.

WOLLASTON—Sunny, 5 rooms, bath, hot water heat, tenant pays only cooking gas; $45. Quincy 0.2.6.2.

Moving, Trucking, Storage 98

AUTO TRUCKING—Local and long distance. Trucking Co. 10 Tremont St. Hub 0.2.6.2.

Suburban—For Rent 102

CAMBRIDGE—Sunny 6-room flat, hot water, gas and electricity. 154 Pleasant St. Phone Belmont 1.0.7.5.

For Sale—Miscellaneous

Furniture and Household Goods 110

BEAUTIFUL 3-pc. mahogany living room suit, walnut bedroom and dining room; $325 each; terms. 1.2.2 Cambridge St. Hay. 0.2.6.2.

FURNITURE, pictures, bronze glass dome, 1 Gramophone, 1 Victrola, 1 Victor.

MAHOGANY dining table, 4 chairs, silver chest, Sheraton sideboard. Dana 0.2.6.2.

Sewing Machines 111

SINGERS—$5 up; all makes machines repaired, rented, exchanged. Dana 0.2.6.2.

Musical Instruments 114

IVERS & POND upright piano, 1310 River St., Hyde Park 0.2.6.2.

VICTROLA and music cabinet combined; fine tone; reas.; quick sale. Tal. 8621. 10 PIANOS, all sizes, $10 up. Open Sat. 119 Summer St., over Marston's.

Pianos and Phonographs 115

BENCKS BROS.

High grade pianos at low prices. Expert tuning, moderate service. 167 M St., S. Bos. 0.2.6.0

Furs, Storage, Etc 118

Greatest Fur Sale

Storage vaults all over Boston. Cash paid for Furs, $15, $25, $50 up; all goods worth double. Open Evgs. LOUIS GOLDSTEIN, 276 Broadway, Boston, Hancock 0.2.6.2. 1 minute from Broadway Station. Charles Open evenings.

Repossessed Furs $25-$100

Wonderful fur coats to be sold at once. Mrs. Raymonds Call Room 0.2.6.2. Mrs. Raymonds Sale Room 0.2.6.2. 1 minute from Boylston St. Subway Station.

Farm and Dairy Products 127

CHARLES ST. Wellsboro' Wat. 8567 M

Fuel, Feed, Fertilizers 128

FOOT RITE, the perfect shoe polish, delivered, Myrtle 0270 W.

Refrigerators 132

PIKE E. COMPANY

FLORISTS MARKETS RESTAURANTS

Sullivan Square Tel Charlestown 0.2.6.2

Live Stock

Dogs, Cats other Pets 138

Kenmore terrier puppies, flashy markings. W. Whales, 228 Warren, Need 0.2.6.2.

Automobiles

Automobiles for Sale 150

A USED CAR IS A GOOD BUY

WITH REPRESENTATION REMOVED

GILMAN MOTOR SALES CO.

USED CAR SALESROOM, 700 BEACON ST.

FORD COUPE—Good motor and tires; excellent condition; $75. Call 0.2.6.2.

FORD COUPE—Good motor and tires; excellent condition; $75. Call 0.2.6.2.

FORD TOURING—Good motor, good tires, good condition; $75. Call 0.2.6.2.

FORD TON TRUCK—Closed cab, good motor and tires; excellent condition; $225. Call 0.2.6.2.

FORD TOURING CAR—Pair of good first tires; $10. Call 0.2.6.2.

FORD ROADSTER—Fifteen body, good motor and tires; excellent condition; $75. Call 0.2.6.2.

FORD ROADSTER 1924—A-1 shape; $85. Call 0.2.6.2.

FORD COUPE—Good motor and tires; excellent condition; $75. Call 0.2.6.2.

FORD TON TRUCK—Closed cab, good motor and tires; excellent condition; $225. Call 0.2.6.2.

FORD TOURING—Good motor, good tires, good condition; $75

EDITORIAL PAGE OF THE ☆ ☆ BOSTON EVENING AMERICAN ☆ ☆ BOSTON JANUARY 18, 1928

THE BOSTON AMERICAN'S PLATFORM FOR BOSTON AND NEW ENGLAND

For BOSTON: 1—Clean streets.
2—Solution of traffic and parag problems.
3—Better pay for honest public service.
4—An airport SECOND TO NONE.
5—Erection of a MUNICIPAL AUDITORIUM to compareith any in the lands in order that Boston, properly supplied with first-class hots, may be the premier convention city of the U. S. A.

For NEW ENGLAND: 1—Weld the six States into a unit through the activities of the New England Council, thus creating a community consciousness.
2—Promote intercourse with Central and South America, encouraging New Englanders to "turn to the sea" again.
3—Keeping everlastingly at the job of telling the rest of the country all about our unique advantages as Summer and Winter Playground of the Nation.
4—Foster the prosperity of our industries through (1) greater efficiency in production and (2) the use of modern methods in merchandising.
5—Promote in every way such natural resources as forests, water powers and fisheries.
6—Assist New England agriculture to better marketing methods.

Tunney in Evening Dress

Dempsey Saw Him With a Different Expression

TUNNEY "ALL DRESSED UP"

In this evening dress costume, otherwise known as his "soup to nuts," Mr. Gene Tunney looks, not exactly like a moving picture actor, but like a young college professor, off duty and dressed up for the occasion. His high forehead, regular features, ears and nose—unspoiled, thanks to his skill—do not suggest the prize ring.

John L. Sullivan, Tom Sharkey, Bob Fitzsimmons and other "old-timers" would look with wonder at this sample of a world heavyweight champion.

However, Gene Tunney doesn't always wear this expression. If you want to know about another expression that he ALSO wears, ask Mr. Jack Dempsey about it. He can tell you.

It was accident that made Gene Tunney a fighter in the ring. If he had had his choice his profession would have been very different. But, he enlisted in the Marines before the war began, unlike some other champions that crawled under the bed, or got jobs safe at home in training camps. And while he was in France with other Marines they taught him to box. He boxed so well that he knocked out everybody and became the heavyweight champion of our Expeditionary Forces.

Tunney was a poor boy, had no money, and managers who saw him and heard what he had done boxing "for fun" told him that he had a fortune ahead of him. They were right. He took the fortune, and now is worth a couple of million dollars. And with good friends to advise him, with such a lawyer as Louis Levy to look after his rights, he is apt to die a rich man—something that hitherto few fighters have done.

Tunney, of course, will not criticize the profession or the work that has made him rich, and made it possible for him to do everything that he chooses to do—that is, everything that money can help him to do. But if he told you what he really thought, he would tell you that prize fighting is the last "game" he would have selected.

Fate and his enlisting in the war selected it for him.

When he talks to young boys at school gatherings and elsewhere, as he does often, he does not advise them to take up fighting. If he says anything about fighting it is merely to say that success in life depends on being able to GET UP again after you have been knocked down, whether the knockdown be with your adversary's fist in the prize ring or from the blows of fate in life outside of the ring.

Out From Under a Bushel

A Permanent Exhibit of the Products of New England to Be Maintained in Boston

The public likes to be shown. That is the idea underlying the establishment of a permanent exhibit of the products of New England on the fourteenth floor of the Boston Chamber of Commerce Building, No. 80 Federal street.

Already more than half the booths have been taken. Exhibits have been installed in two of them. Soon it will be possible for the business men of this and other nations, visiting in Boston, to visualize the diversity and the excellence of the products of six States. It will be "no trouble to show goods." They will be out from under a bushel.

New England's eyes face forward. She gained more industries in 1927 than she lost. She has the merchandise. Now she plans to have the visiting buyers stop, look and listen.

Those Harvard Squash Players -:- By FRANKLIN COLLIER

RADCLIFFE AN' SARGENT GOILS CAN'T BEAR T' SEE TH' HARVARD SQUASH PLAYERS EATIN IN RESTAURANTS AN' SHOWIN' HAIRY LEGS UNDER THEIR COATS.
HARVARD MEN WHO PLAY SQUASH MAY BE REQUIRED TO GET SHAVED BEFORE GOING TO LUNCH.
CAMBRIDGE RESTAURANT KEEPERS MIGHT PROVIDE MODEST PAILS FOR HARVARD ATHLETES TO PARK THEIR BARE SHINS IN.
THEY MIGHT AT LEAST PART IT
HORRORFIED RADCLIFFE GIRLS MIGHT ADOPT A STYLE LIKE THIS TO SHUT OUT THE TERRIBLE SIGHT
SOMEBODY SHOULD PUT UP A SCREECH ABOUT THOSE FUZZY GOLF HOSE THE HARVARD MEN WEAR
A FLOUNCE AT THE BOTTOM OF THE RACCOON COATS MIGHT MAKE THE GIRLS CEASE TO BLUSH
FOUR OUT OF EVERY FIVE HARVARD MEN HAVE HAIRS ON THEIR LEGS

LET FAITH TRIUMPH OVER SORROW

By DR. FRANK CRANE

A WOMAN said to me the other day, "Why don't you write something that we can give to comfort a bereft person. There seems to be nothing that can be said or done."

As far as saying anything that can remove the pain of separation, that can probably be done by nobody.

When we have lived years with one who is beloved, and he or she is taken from us, no power that we know of can prevent the hurt.

First of all, therefore, we should make up our minds that we must suffer. Suffering has its place in the human program and often it is productive of the greatest good to character.

We don't want the suffering taken away. In a sense we may say we enjoy suffering and would not feel right if we did not suffer.

But we should remember that this is a normal and natural pain that is incident to life. It is not peculiar to us. It is not a hardship directed at us alone, but probably all loving hearts at some time must experience it.

We must therefore adjust ourselves to it as a part of the human lot, a part of the sub-soiling, a part of the striking in of the plow of pain that destiny has in store for us.

Because of the very devastation of this experience, the emptiness left in our hearts, we have one of the strongest proofs of immortality. The one thing that defies and outlives death is love. Let our love be strong enough to be able to cope with sorrow and let our faith be strong enough to be triumphant over sorrow!

We should remember, also, that even in the hour of sudden bereavement the stern command is laid upon us to go on. We must live our lives. We must take up the remainder and bravely face the future in spite of all that has happened to us.

This is the proof that we are made of the right material. Those who give way to suffering and allow themselves to be crushed and those who give themselves over to pessimism are weaklings.

The dead themselves would want us to be brave, and to go on, triumphant to the end.

(Copyright, McClure Newspaper Syndicate.)

Boston DAY by DAY

JUDGE DAVID I. LOURIE was asked over the telephone by a his honor acceded and upon appearing. His honor acceded and upon appearing at the appointment he was subjected to a long and detailed interview. At first Judge Lourie was somewhat under the impression the reporter had mistaken him for someone else. Nevertheless, he enjoyed himself heartily all through the meal.

After the interview, the judge discovered that the reporter thought he was the secretary of a Boston social club and not Judge Lourie. Finally the judge established his identity, behind the reporter wondering where the other fellow was.

* * *

William Harrison McLeod and Mrs. McLeod of Lakeview avenue, Newton, are getting used to the new son who arrived about a month ago. "Bill" senior, is well known throughout the city in many professional organizations and among newspaper men. He is a department manager in one of Boston's largest stores.

* * *

Marion E. Brown's work is seen in every newspaper every day. Miss Brown writes all the advertising for a large women's store. She knows how to describe women's clothes, accessories, luxuries and necessities the way a woman wants to be told about them. Miss Brown has served on executive committees of various organizations. She writes exceptionally fine poetry.

* * *

In a little group of women at lunch the other day were seen some of the leading brains of the community. An editor sat beside the owner of a printing shop. Nearby was Elizabeth Ellam, publicity director for the Women's City Club. Also were seated a patent attorney, an employment agency owner and manager, a secretary of a chocolate company, advertising writers, copy writers, and editors.

What Do You Know?

BOSTON'S ORIGINAL KNOWLEDGE TEST

Registered United States Patent Office

Do you know who composed:

1. The Melody in F?
2. The Moonlight Sonata?
3. The Magic Flute?
4. La Tosca?
5. Der Rosenkavalier?
6. Carmen?
7. Tales of Hoffman?

Label each statement *true* or *false:*

8. Penobscot River is in Massachusetts.
9. A semaphore is a device used for signaling.
10. Florence, Italy, is on the Tiber River.
11. There are 160 acres in one square mile.
12. The normal temperature of the body is 75 degrees.

Match correctly:

Belgium.	13. Rheims.
Denmark.	14. Teheran.
India.	15. Ypres.
France	16. Copenhagen.
Persia.	17. Burma.

See tomorrow's paper to verify your results. Answers to yesterday's test: 1. Mediterranean. 2. New Orleans. 3. Six. 4. Northwestern. 5. Tiber. 6. George Meredith. 7. Henry Wadsworth Longfellow. 8. Charles Major. 9. Emerson Hough. 10. Richard Brinsley Sheridan. 11. Spain. 12. Uruguay. 13. Machine gun. 14. Mersey. 15. Cartesian.

Copyright, 1928, Boston American and King Features Syndicate, Inc.

Boston Gets in Line

Proposal to Name a Highway for Lindbergh a Recognition of the Lasting Quality of His Fame

The proposal that a part of the southern artery, in the Quincy section, shall be named "Colonel Lindbergh Highway," is a recognition on the part of Greater Boston of the lasting quality of the fame of America's hero of the air.

Lindy's name and achievement will endure. A great artery of travel likewise will last through the centuries. Boston should write, indelibly, its tribute to the Columbus of the air.

The "Colonel Lindbergh Highway" will lead towards the open sea over which the intrepid youngster winged his course. We now have a King Philip Highway, and streets and squares named for heroes of varying rank, but honor to Lindy should be rendered in a large and permanent manner.

It is good to see Boston get in line to recognize the feat of the youth just voted "world champion aviator for 1927" by the International League of Aviators.

LISTEN, WORLD!

By ELSIE ROBINSON

"YOU can fool everyone but you can't fool yourself."

You've heard that saying often, haven't you? and you have accepted is as a profound truth. But it isn't a truth.

You CAN fool yourself. INDEED, IT'S ALMOST IMPOSSIBLE NOT TO FOOL YOURSELF.

We know very little about the important things in life. We know least of all about ourselves. Men have barely begun to study the human mind. The first psychological laboratory was established in the University of Leipzig in 1879. Before that, human beings knew practically nothing about their own processes.

We now know a little—a very little—about the mechanics of thought. But even the wisest men do not know what thought really is, where it comes from or where it goes. And the vast majority of us haven't the slightest understanding of the causes of our own behavior.

Do you know why you boast? Probably because you're afraid of something!

Do you know why you prefer blondes? You'd be surprised!

Do you know why you stutter—

Or why you like fur coats—

Or why you vote the Republican ticket—

Or why you hate parties—

Or why you have those strange, "sick headaches" which the doctor can't diagnose—

Or why you get so indignant over short skirts—

Or why you told that silly lie yesterday.

Do you know the answer to any of these questions?

You think you do but it's almost certain you don't. You have simple, surface explanations to give all these acts and attitudes, but in reality, their causes reach far down into the roots of your life—roots which you have never seen and wouldn't recognize if you did see them.

Everything that has happened to you—the things you ate as a child—your love for your mother, your fear of your father—the made-over dresses which you had to wear and which caused you such misery—your first visit to a big city—that scrape you got into in High School—the jealousy of your older brother—all these things, big and little, lie behind your slightest deed.

THE THING YOU DO TODAY WAS STARTED TEN YEARS OR FORTY YEARS AGO IN YOUR "FORGOTTEN" PAST. In reality that past is not forgotten—cannot be forgotten. It lives on, and its shadowy hand molds your present.

YOU CANNOT UNDERSTAND, OR BE HONEST ABOUT THE SMALLEST ACT UNLESS YOU UNDERSTAND THE TREMENDOUS BACKGROUND OF THAT ACT.

You have always thought that it was easy to know yourself. You are sure you know yourself. Other people misunderstand you, but you always understand yourself. But

there isn't one chance in a million that you do. You are constantly lying to yourself, failing yourself, double-crossing yourself. Some of your fanciest deeds have despicable roots. Some of your worst blunders spring from lovely motives. You hate yourself sometimes when you should be proud of yourself. And you hang wreaths on yourself sometimes when you should hand yourself a swift kick.

YOU'RE THE TRICKIEST CROSS-WORD PUZZLE ON EARTH. SIX FRIENDS CAN'T SAY ON THE WISEST MEN DO NOT KNOW HOW TO FILL IN YOUR BLANKS.

So how can you be honest with yourself in the face of such ignorance? You can't. But you can be humble. The humbler the better.

AND YOU CAN BE TOLERANT WITH THE OTHER FELLOW. FOR IF YOU KNOW SO LITTLE ABOUT YOURSELF, HOW DARE YOU JUDGE HIS ACTS?

Copyright, 1928, King Features Synd., Inc.

THE RHYMING OPTIMIST

By ALINE MICHAELIS

"THE best of life has passed me by,"
Some sigh in pain and grief.
"For youth was best, when hope was high;
But youth was all too brief."

"The best of life is yet to be,"
Another thought asserts.
"And some tomorrow's dawn will see
Each gain his just deserts."

But not in any yesterday
Nor yet in unborn hours
Lies all life's best. It is today
That holds all strength, all powers.

The here and now are all man needs,
To win in the race
To reap bright joys, to sow good deeds;
Today, the best of life!

WORDS OF THE WISE MEN

So our lives
In acts exemplaire, not only winne
Ourselves good Names, but doth to others give
Matter for virtuous Deedes, by which wee live. —George Chapman.

Finally, education alone can conduct us to that enjoyment which is, at once, best in quality and infinite in quantity. —Horace Mann.

How far that little candle throws his beams!
So shines a good deed in a naughty world. —Merchant of Venice.

Prudence must not be expected from a man who is never sober. —Cicero.

Individuals, indeed, may deceive and be deceived; but no one has ever deceived all men, nor have all men ever deceived anyone. —Pliny the Younger.

And Tragedy should blush as much to stoop,
To the low minde follies of a farce,
As a grave matron would to dance with girls. —Horace.

It is as natural to die as to be born; and to a little infant, perhaps the one is as painful as the other. —Bacon.

Democracy gives every man
A right to be his own oppressor. —Lowell.

All human history attests
That happiness of man,—the hungry sinner!—
Since Eve ate apples, much depends on dinner. —Byron.